GENTLEMEN'S SUITS
DRY CLEANED AND
TAILOR PRESSED
FOR 7/6.
PRESCOTT'S,
DYE WORKS,
62/64 TALBOT STREET.
DUBLIN.
Telephone—3/1.

SPECIAL EXTRA

The Irish Times

PRICE TWOPENCE. DUBLIN, TUESDAY, APRIL 21, 1925. VOL. LXVII. NO. 21,220.

HIMROD'S
CURE FOR ASTHMA
GIVES INSTANT RELIEF.
No matter what your respiratory ordeal may be suffering from, whether Asthma, Influenza, Nasal Catarrh, or Hay Fever, Cough — you will find in this Remedy a restorative power that is unequalled.
FREE SAMPLE and detailed Testimonials free by post. Sold by the British Depot—46 Holborn Viaduct, London. Also at the following London Wholesale Houses—Newbury and Sons; Barclay and Sons; J. Sangar and Sons; W. Edwards and Son; May, Roberts and Co.; Butler and Crispe, John Thompson, Liverpool, and all Wholesale Houses.
Write to any of the above houses for free sample.

VIENNA BREAD
THE SUPREME WHITEBREAD
D.B.C.
BAKERY.
27 Lr. Stephen's Street.
PHONE 3283.

Births, Marriages, and Deaths (which in all cases must be authenticated), 3 lines, 20 words, 2/6; each additional line of 7 words, 6d.
Irish Times 'Phone Numbers—Dublin—6036 and 6037; Belfast—1787; London—Central 4350. Belfast Office—159 Royal Avenue, London Office—59 Fleet Street.

ROLL OF HONOUR.

IN MEMORIAM.
(1914-1918)

ELLIOTT—In ever-loving memory of my dear husband, Corporal George Elliott, Army Pay Corps, died at King George's Military Hospital, Dublin, 23rd April, 1918 (late of 45 Stella Gardens, Irishtown).
"From all thy labours now he rests
In God's eternal glory blest."
Inserted by his loving wife and children.

BIRTHS.

AGAR—April 18, 1925, at 22 Barrington street, Limerick, to Mr. and Mrs. W. J. Agar, a daughter.
BYRNE—April 13, 1925, at 40 Upper Fitzwilliam street, to Mr. and Mrs. Claude Byrne, 47 Seafield Lawrence road, Clontarf, a daughter.
CARROLL—April 18, 1925, at 8 Effra road, Rathmines, Dublin, to Mr. and Mrs. William M. Carroll (nee Hall), a son.
JOHN—April 17, 1925, at Maglona, Upper Mount street, to Mr. and Mrs. Percy Reginald John, of Alexandra, Churchtown, County Dublin, a daughter.
LAW—April 15, 1925, at 89 Lower Baggot street (the wife of Captain W. S. Law, of a daughter.
SCANLAN—April 15, 1925, at Maglona, Upper Mount street, to Kay, wife of T. H. Scanlan, Barrister-at-Law, 18 Murrhampton road, a daughter.
STEWART—April 11, 1925, to Mr. and Mrs. Charles R. H. Stewart, 4 Connaught place, Clonskeagh, a son.

MARRIAGES.

CATALA and RICE—Tuesday, April 14, 1925, at St. Martin's Church, Pau, by the Rev. Canon Thorrat, J. Andri, only son of the late J. B. and Madame Catala, to Madge, third daughter of the late Fred Rice, of this city, and Mrs. Rice Malone, late of Qui-si-Sano, Blackrock, County Dublin, and 10 Rue Henri IV., Pau, B.P., France.
EDMONDSON and BOURNE—February 25, 1925, at Folkestone, Theodore, only son of Mr. and Mrs. Joseph Edmondson, late of Dundrum, County Dublin, to Grace Marian, younger daughter of Mr. and Mrs. Thomas Bourne, of Folkestone (late of Barnet).
CLASSCOCK and ROBERTSON—April 9, 1925, at Clontarf Presbyterian Church, by Rev. T. L. Morrow, M.A., William Herbert, second son of Mr. and Mrs. Glasscock, Chelsea, London, to Beatrice Nora, elder daughter of Dr. J. Robertson and the late Mrs. Robertson, 40 St. Lawrence road, Clontarf.
McEVOY and NUGENT—At the Church of the Assumption, Booterstown, by the Rev. Father Mahony, Vincent, son of Mr. and Mrs. McEvoy, Drumcondra, to Kathleen (Kitty), daughter of the late Mr. and Mrs. Nugent, Omagh.
MULLINS and BURLAND—April 15, 1925, at Kilmacud Church, by Rev. Chancellor Graham, M.A., R.D., David A. Mullins, second son of Mr. and Mrs. T. Mullins, Eddington House, Willsbridge, Bristol, to May, widow of William H. Burland, Lifeens, Ballynonty, Thurles.
O'DONNELL and MORRIS—April 15, 1925, at Piltown R.C. Church, by Rev. W. O'Donnell, P.P., Cahir, assisted by Canon Phelan, P.P., Piltown, and Rev. J. Russell, P.P., Fethard, Bryan O'Donnell, son of Michael and Mrs. O'Donnell, Danistown, Clonmel, to Mary, youngest daughter of the late Dr. Morris, Lady Lane, Waterford.

DEATHS.

ANNOUNCEMENTS received late for insertion in this column will be found on Page 6.

BENNETT—April 7, 1925, at 15 Clarence Gate Gardens, London, N.W.1, George Latham Blacker Bennett, Captain, Royal Navy (retired), second son of the late George Latham Bennett, of Glenely, Galbally, Tipperary, aged 71.
BOYD—April 20, 1925, Blagdon, Bristol, Gavin Paterson Boyd, Chief Accountant, British and Irish Steam Packet Company, Ltd.
BYRON—April 19, 1925, at Slyguff, Bagenalstown, Mary Anne, widow of the late William Byron. Funeral to-day (Tuesday), 3 o'clock (new time).
CALLAN—On Monday, April 20, 1925, at his residence, Fryarspark, Boyle, Lawrence Callan, aged 68 years. High Mass 10 a.m. Funeral, 2 p.m., to Assylin to-morrow (Wednesday).
CASSIDY—April 19, 1925, at a Private Nursing Home, Dublin, Thomas Aquinas, son of the late James F. Cassidy and Mrs. Cassidy, Summerhill and Middle Gardiner street, Dublin. R.I.P. Funeral (private) from Pro-Cathedral, Marlborough street, this (Tuesday) morning, after 10 o'clock Mass. No flowers.
CLARKIN—April 18, 1925, at her residence, Ballycoolen Lodge, Rathfarnham, Mary, beloved wife of Andrew S. Clarkin, 204 Pearse street, Dublin. Deeply regretted by her sorrowing husband, mother, brothers, and children. Sacred Heart of Jesus, have mercy on her. Our Lady of Mount Carmel, pray for her. Funeral from Clarendon street Chapel, after 10 o'clock Mass, this (Tuesday) morning.
DELAP—April 19, 1925, at Lifford, County Donegal, Alexander Henry, Canon of Derry Cathedral, second son of the late Canon Alexander Delap, Valentia Island, in his 67th year. Funeral at Raneleon on Thursday.
DONNELLY—April 17, 1925, at Lausanne, Crawford Singleton Donnelly (formerly of Auburn, Malahide, County Dublin).
DONOVAN—April 19, 1925, at 54 Lansdowne road, in his 21st year, Malachy Walter, younger son of Robert and Katharine Donovan. R.I.P. Requiem Mass at St. Mary's, Haddington road, 9 a.m., to-day (Tuesday), 21st.
EDMUNDSON—April 20, 1925, at her residence, Mount Ballie, Dundalk, Alice Edmundson, eldest daughter of the late William Edmundson, Agent, Bank of Ireland, Dundalk. "With Christ, which is far better."
FARRELL—April 20, 1925, at his residence, "Clanaboy," Westfield road, Harold's Cross, John Henry Farrell, late Municipal Officer, Dublin Corporation, to the inexpressible grief of his wife and family. R.I.P. Funeral, after Requiem Mass, 9 o'clock, Mount Argus, to-morrow (Wednesday) morning, 22nd inst.
HALL—April 17, 1925, at Lanestown, Mullingar, Annie Elizabeth Frances, widow of Colonel George Crampton Hall, Ballinacor, Westmeath. Funeral from Lanestown at 12.30 p.m. to-day (Tuesday), 21st inst., to Ballymore Church.
HEMSWORTH—February 21, 1925, killed by a locomotive in Newcastle, N.S.W., Australia, Lancelot Hemsworth, aged 46 years. He leaves to mourn his loss four sisters and three brothers.
HURFORD—April 20, 1925, at his residence, 15 Claremont road, James Hurford, younger son of the late James T. Hurford. Funeral private.
KOUGH—April 19, 1925, at Monkstown, County Dublin, Kathleen Norman, elder surviving daughter of the late Thomas Kough, Esq., Enniscorthy, County Wexford. Funeral Service in Monkstown Church to-morrow (Wednesday) at 9.30 a.m.
McDOWELL—In London, suddenly, John M. McDowell, of 61 Northumberland road. R.I.P. Requiem Mass at 9 o'clock in Haddington road Church to-morrow (Wednesday) morning. Funeral immediately afterwards to Dean's Grange Cemetery. No flowers, by request.
MILLER—April 18, 1925, at her residence, 34 Clarendon street, Dublin, Elizabeth Miller, widow of the late William Miller, of Colmain, County Wexford. Deeply regretted by her sorrowing family. "With Christ, which is far better." Funeral (private) to St. George's Burial Ground this (Tuesday) morning at 10.45 o'clock.
NOTON—April 1, 1925, in Calgary, Canada, the result of an accident, Annie, wife of J. H. Noton, and eldest daughter of the late T. Kennedy, Sub-Inspector, Royal Irish Constabulary.
O'CONNOR—April 14, 1925, at 16 Calverley Park Gardens, Tunbridge Wells, Kent, of heart failure, Anastasia O'Connor, devoted friend of the Silvertop family. R.I.P.
POWER—April 19, 1925, at her residence, Cashel, Tipperary, Lily, beloved wife of Lawrence P. Power, V.S. Office and High Mass at Cashel Church this (Tuesday) morning at 11 o'clock (old time). Funeral immediately afterwards. No flowers.
QUIGLEY—April 20, 1925, at 26 Montpelier Parade, Monkstown, Mrs. Ellen Mary Quigley, at an advanced age. R.I.P. Funeral private.
RATHDONNELL—April 15, 1925, at Algiers, Katherine Anne, wife of Lord Rathdonnell, Lisnavagh, Rathvilly, eldest daughter of late Right Hon. Henry Bruen, Oak Park, Carlow.
ROYCRAFT—April 18, 1925, at Woodmancot, St. Leonard's-on-Sea, Sussex, Mary Benison Roycraft, aged 76 years.
TOPPIN—April 19, 1925, at Ellerslie, Shankill, Margaret Mary, beloved wife of Percy Toppin, in her 31st year. Funeral private.
WATT—April 16, 1925, at her father's residence, Margaret Hardie (Daisy) Watt, eldest daughter of Thomas H. Watt, Roscommon. "The Eternal God is thy refuge, and underneath are the everlasting arms." Deut. xxxiii and 27. American papers please copy.

THE PRO-CATHEDRAL, DUBLIN.
The Anniversary Solemn Requiem Office and High Mass for the repose of the soul of the late Most Rev. **William J. Walsh**, Archbishop of Dublin, will be celebrated in the Pro-Cathedral to-morrow (Wednesday) morning, the 22nd of April, at 11 o'clock.

IN MEMORIAM.
ATWOOD—In loving memory of my dear husband, William Ernest Atwood, who entered into rest April 21, 1922. Sadly missed by his fond wife, brother, and sister.
Thy purpose, Lord, we cannot see,
But all is well that is done by Thee.
IRWIN—In ever-loving memory of John, eldest son of the late George W. Irwin and Elizabeth Irwin, 15 Cadogan road, Fairview, who died 21st April, 1917. "Till the day break and the shadows flee away." Inserted by his mother, brother, and sisters.
LYNCH—In ever-loving remembrance of our darling Ellen (Mollie), who died April 21st, 1914.
SMITH—In loving memory of our dear brother, Joseph Smith, who was called Home 21st April, 1920, at 61 Upper Rathmines.
'Tis sweet to breathe thy name;
In life we loved you dearly,
In death we do the same.
Inserted by his loving brothers and sisters.
STEWART—In loving memory of dear Herbert, youngest son of John D. and Mrs. Stewart, of Derandfield, who died April 19th, 1924. "Safe in the arms of Jesus."
WALLACE—In loving memory of my husband, Bernard George Wallace, who fell asleep at Boscombe, Easter, 1924. Inserted by his wife, E. Wallace.

(CONTINUED ON NEXT COLUMN.)

MISCELLANEOUS.

FOR SALE OR LETTING,
SPACIOUS Business Premises in Upper Sackville street with possession, held in fee simple, free of rent.
FREDERICK CROSKERRY and SON, SOLICITORS,
30 Lower Ormond quay, Dublin.

ORGANISING Secretary (whole time) required for Terenure Bazaar. Apply immediately, stating terms and experience, to Hon. Secs., Parkfield, Upper Terenure road, Terenure, Co. Dublin.

AN able and live Salesman, with his own car, open to take up good selling line that could be disposed of for cash.—K 1660, this office.

RETIRED Naval Officer, age 40, seeks post as Manager, Secretary or any position requiring tact, energy and experience; highest references and guarantees.—K 1494, this office.

GENTLEMAN (aged 23), of superior education, appearance and address, open to receive Part Time Secretarial Work. Presently engaged on important part time work. Excellent papers.—E O 1893, Irish Times Branch Office, Rathmines.

SPLENDID opportunity for a young gentleman with capital to enter a Manufacturing Business, with a view to taking over the management of branch in Canada. Apply K 1601, this office.

DUNLOP HOUSE, Lower Abbey street, Dublin—To Let, Second Floor, approximately 11,000 square feet. Third Floor, approximately 5,500 square feet. Electric lift.—Dunlop Rubber Co. (Ireland), Ltd.

THE RED HOUSE, KILLINEY.
On 1 Acre.
FOR Sale, with possession, on 30th April, at our Saleroome, 39 Westmoreland street, this very attractive modern House, bright, sunny position, delightful situation; short distance rail; good accommodation; pretty pleasure grounds; garage; INDEMNIFIED FOR EVER FREE OF RENT. Further particulars and Orders to View from BATTERSBY and CO., Auctioneers, 39 WESTMORELAND STREET, DUBLIN.

UPRIGHT GRAND PIANO, superb instrument, by Rosisch, in ebony case, on view To-day (Tuesday) April 21, at BENNETT'S SALEROOMS, 6 UPPER ORMOND QUAY. For Sale by Auction on WEDNESDAY NEXT, at 3.30 p.m.

FURNITURE AND WORKS OF ART—Large Collection on view To-day and To-morrow at BENNETT'S SALEROOMS, 6 UPPER ORMOND QUAY. See Back Page of this Paper.

"TAMILESE" the Tea for Flavour. Packed in ¼, ½, and 1lb. Packets. Ask for it.

JOHN C. DARKES and Sons, Ltd., DUBLIN. | Bippingrill's Blue Flame Oil Stoves and Ovens; Primus Stoves and Fittings.

MOIRA RESTAURANT
TRINITY STREET (COLLEGE GREEN),
Two minutes from Trinity College.
Charcoal Grill.
P. NUGENT, Proprietor.

BROOKS, THOMAS, AND CO. LTD., DUBLIN. | JAPANOL ENAMEL, For INSIDE and OUTSIDE WORK. Will Not Crack, Chip, or Blister

"CAPITAL" TEA. Only when a GOOD thing happens to be cheap, is a cheap thing good. "CAPITAL" Tea is good and it's cheap for the money (5 qualities), in ¼, ½ and 1lb packets.

YOUR Old Suit Turned Successfully. Booklet and Price List.—Leveson's Invisible Repair Co., Dept. LT., St. Martin's Court, Leicester Sq., London, W.C.2.

ANNE LYNCH'S TEAS.

STAINLESS KNIVES, unequalled quality; keep sharp.—BOOTH BROS., DUBLIN.

THE RED BANK RESTAURANT, LTD., 19 and 20, DOMINICK STREET.
BEST VALUE IN 4-COURSE LUNCHEON AT 2/-
AND A LA CARTE.
NOTICE—All Drinks of Best Quality at Outside Prices. Best Oyster Bar in City.

A ROBUST SCHOOLBOY needs dependable clothing. SEALES are specialists in Boys' School Outfits, and save your benediction at their summer stock of Suits, Flannels, etc.—E. and W. SEALE, Ltd., 97/99 Grafton street, Dublin.

WRIST WATCHES. Exceptional Value. Gold Levers, fully jewelled, from 37/6.—R. JOHN MORTON, 48 NASSAU STREET.

SAFETY Razor Blades re-Sharpened, all makes, from 1/- doz.; post extra.—Thompson, Cutler, Nassau street.

MONEY—The Highest Advances to be obtained in Dublin on Jewellery, Silver Plate, Furniture, and valuable Chattel Property of every description, at the First Class Money Office, 85 MARLBOROUGH STREET, 85.

ROOFID FOR LEAKING ROOFS.
Full particulars from
DOCKRELL Limited,
Dublin.

THOMAS HENSHAW and CO., LTD., Garden Tools, Lawn Mowers, Repairs 3-12 Christchurch place. Works: Glonskes.

"MURALINE." Water Paint, washable, sanitary, durable. Write for Colour Card and Prices.—CARSON'S, 22 Bachelor's Walk, Dublin.

INCOME TAX Recovered, Returns Filled, Super-Tax Statements Prepared.—J. T. WALLACE, Expert, 10 Nassau street. 'Phone 1585

MOTOR Houses, Garden Shelters, Wood and Iron Portable Buildings. Illustrated booklet post free.—R. CLARE and SONS, Foxrock, Dublin.

PRISMATIC GLASS AMPLIFIERS DAYLIGHT. SAVES ARTIFICIAL LIGHT. Samples Sent.
DOCKRELL LIMITED,
Dublin

NOTICE TO BUILDERS.
FOR SALE, 20,000 new Bricks. Apply to Hendron Bros.' Foreman, T. and C. Martin, North Wall.

MONEY

LENT BY POST FROM £50 TO £5,000
On Note of Hand Alone, Without Security.
To Ladies or Gentlemen. Strictly Private.
No charge whatever if Loan is not granted.
CAUTION TO INTENDED APPLICANTS.
Do not pay any fees, railway expenses, or preliminary charges.
Genuine Lenders should not ask for them as often those who ask such charges never lend any money.
The City and County Private Finance Co., Ltd., make no charges when Loans are not granted.
Apply SECRETARY,
12 SOUTH LEINSTER STREET, DUBLIN.
THE CITY AND COUNTY PRIVATE FINANCE CO., LTD.

LOANS BY POST.
£20 TO £5,000

In any part of Ireland and Great Britain to all respectable persons on Note of Hand. Loans arranged by post without interview. No fees charged or beforehand charges.
THE STANDARD PRIVATE FINANCE COMPANY OF IRELAND, LTD.,
15 ANGLESEA ST., DUBLIN.
J. C. WALSHE, Secretary.

THE BEST WEEK-END PAPER FOR DUBLIN
People is the "WEEKLY IRISH TIMES."
Last Edition on Sale every Saturday Morning.
Price Twopence.

(CONTINUED FROM PREVIOUS COLUMN)

NICHOLS' 'Phone—276. 'Phone—276
FUNERAL AND CARRIAGE ESTABLISHMENT, Lombard street (Westland Row). Coffins, Hearses and Every Requisite. Economy and Punctuality.
FUNERAL REQUISITES OF EVERY DESCRIPTION.
WALLER,
49 and 50 DENZILLE STREET (Merrion Square).
SALOON MOTOR HEARSE.
Private Mortuary
'Phone—131. Wires—"Undertaker, Dublin."

MILLER AND CO. BRAY.
FUNERAL Directors. Superior Motor Hearses.
'Phone—Bray 117. Wires—"Collier, Bray."

RAMSAY. WREATHS,
Phones 1159, B.B., 491 Florists to H.M. the King. FLORAL DESIGNS.
50 NASSAU ST. Telegrams: Violets, Dublin. Nurseries, Ballsbridge.

WATSON'S WREATHS. Telegrams—"Quickness, Dublin." 31 NASSAU ST., 'Tel.—2578. WATSON'S Nurseries, Killiney.

FURNITURE
Upholstered in Choice and Expensive Materials
CLEANED
AT
Dartry Dye Works,
DUBLIN.
Phones: Dublin 2694, and Rathmines 55 and 195.

WOLSELEY Two-seater Cars from £289 upwards. On view GRAFTON MOTOR CO., 43 Grafton street, Dublin.

SPRING in here: Now is the time to get your new FORD. All models in stock. AUTOCARS IRELAND LTD., 19 Chatham street.

MORRIS One Ton Trucks, price £198.—G. A. BRITTAIN LTD., Hatch street, Dublin.

FORDS are always busy. So will you be when you add one to your business.—R. W. ARCHER and CO., 65 Lower Mount street, Dublin. The Introducers of Ford Service to Ireland.

THIS is STANDARD weather. Order now while the mixing is good. £244 at Dublin.—R. W. ARCHER and CO., 65 Lower Mount street.

6,000 GENUINE Ford Replacement Parts always in stock.
SMITHFIELD MOTOR CO., LTD., SMITHFIELD, DUBLIN.

LEVERETT AND FRYE, LIMITED, Grocers and Provision Merchants of Dublin and Country, find themselves unable to accede to certain demands made by the Irish National Union of Vintners', Grocers' and Allied Trades' Assistants. Unfortunately the above-named Union have thought fit to call out their Members while the demands are under discussion, with the result that Leverett and Frye's Staffs are seriously reduced in numbers, and for the time being it is not possible for Leverett and Frye to give that prompt service and quick delivery for which they have a reputation. They hope that the disagreement will be speedily adjusted; in the meanwhile, customers who can manage to take their purchases home with them will be spared the delay and inconvenience consequent upon the present state of affairs.

PHARMACY BUSINESS FOR SALE.
FOR SALE, by Private Treaty, Rathmines district, on main thoroughfare, first-class, well-established Pharmacy Business, with private residence. On written application all particulars will be supplied. Principals only deals with.
PATRICK O'CONNOR and SON, LTD., M.I.A.A., Auctioneers,
49 QUEEN STREET, DUBLIN.

TO LET, £75 a year, free (yearly tenancy if desired), 10-roomed House, newly painted and decorated, with usual out-offices and 4 acres; half-mile from Castlebellingham, Co. Louth.—"Z 3566, House," this office.

SHIPPING.

FRENCH LINE. C.G.T
PLYMOUTH DIRECT TO NEW YORK
IN SIX DAYS.
"THE ROUTE THAT CUTS OFF THE CORNER."
Quadruple screw oil-burning Liner.
FRANCE ..... April 29
PARIS ..... May 6
PLYMOUTH TO WEST INDIES.
TRINIDAD, SPANISH MAIN and PANAMA.
Flandre....April 28 Pellerin De La Touche..May 26
Cie Gen. Transatlantique ltd., 22 Pall Mall S.W.1

DUBLIN
TO
WATERFORD AND CORK
EVERY WEDNESDAY.
Goods for shipment can be received previous to day of Sailing.
For Company's Conditions see Sailing Bills, Loading Berth—NO. 31, GEORGE'S QUAY.
CLYDE SHIPPING CO., LTD.

The American way to America

Travelling to America on any of the United States Lines ships is a fitting introduction to the wonderful New World. Enjoy the highest standard of comfort and splendid food. Amusements include music, movies and dancing.

REGULAR SAILINGS
COBH (Queenstown) to NEW YORK.
Republic ..... April 26
America ..... May 7
President Roosevelt ..... May 14
President Harding ..... May 21
Republic ..... May 30
America ..... June 5
President Roosevelt ..... June 14
Republic ..... July 2
America ..... July 9

Direct Cross-Channel Service, Cobh (Queenstown) to England, France and Germany. Low Rates.
NEXT SAILING.
8a, President Roosevelt ..... May 2nd.
Write to-day for your copy of "Economy Tours to America" to Dept. T.H.

UNITED STATES LINES
3 and 4 College Street, DUBLIN.
COBH (Queenstown); or nearest Agent.

NORTH GERMAN LLOYD.
THE LINE RENOWNED FOR
SAFETY SERVICE COMFORT.
COBH (QUEENSTOWN) TO NEW YORK.
SS. BREMEN ..... July 13th
SS. STUTTGART ..... Aug. 8th
SS. BREMEN ..... Aug. 17th
SS. MUNCHEN ..... Aug. 31st
COBH (QUEENSTOWN) TO BREMEN.
SS. BREMEN ..... May 27th
SS. MUNCHEN ..... June 3rd
SS. STUTTGART ..... June 24th
Apply
LIMERICK STEAM SHIP CO., LTD.,
LIMERICK.
Branch Offices:—Cobh, Galway, Tralee, Waterford and Ballina.
GENERAL AGENTS FOR IRELAND, And Local Agents in all Towns.

COMBINATION
The best that practical knowledge and generations of experience can produce are at your disposal if you send us your
SUIT OR COSTUME
TO BE MADE
—"AS NEW"—
CLEANED AND TAILOR PRESSED.
We return in a few days.
Post paid for - 7/6
R. & J. McKECHNIE, Ltd.
Dyers and Cleaners - - CORK

RIDE AND SEE
The best test of a car is a ride in one. Ring up Dublin 717 and fix a trial run in an Arrol-Johnston 12 h.p. to-day.
L. S. E. Motor Co., Ltd.,
46/51 Benburb St., Dublin.
A.J. 43D.

BRITAIN IS PROUD OF THE
SUPREME SUNBEAM.
THE GREATEST TOURING CAR IN THE WORLD.
LINCOLN AND NOLAN, LTD.,
57 and 58 LOWER BAGGOT STREET, DUBLIN.

MATTRESSES CAREFULLY TEASED
AND RE-MADE
RICHMOND INSTITUTION FOR BLIND,
SACKVILLE STREET, DUBLIN.

SHIPPING.

CUNARD
TO
U.S.A.
FASTEST STEAMERS FROM IRELAND.
COBH TO NEW YORK.
Samaria ...Sun., April 26 Caronia ...Sun., May 31
Caronia ...Sun., May 3 Laconia ...Sun., June 7
Laconia ...Sun., May 10 Carmania...Sun., June 14
Carmania ...Sun., May 17 Franconia Sun., June 21
Samaria ...Sun., May 24 Caronia ...Sun., June 28
COBH TO BOSTON.
Samaria ...Sun., April 26 Samaria ...Sun., May 24
Caronia ...Sun., May 3 Caronia ...Sun., May 31
Scythia ...Fri., May 8 Scythia ...Fri., June 5
CANADA.
COBH to HALIFAX, N.S.
Carmania ..... Sunday, May 17
COBH TO QUEBEC AND MONTREAL.
Antonia ...Sat., April 25 Ascania ...Sat., May 23
Ausonia ...Sat., May 9 Antonia ...Thurs., June 4
BELFAST TO QUEBEC AND MONTREAL.
Lancastria ...Fri., May 1 Aurania ...Fri., June 12
Aurania ...Fri., May 15 Aurania ...Fri., July 10
ALSO REGULAR SAILINGS FROM SOUTHAMPTON AND LIVERPOOL TO U.S.A. AND CANADA.
For further particulars apply CUNARD LINE, CUNARD WHARF, COBH; 1 Albert square, Belfast, or Local Agents.

CANADIAN PACIFIC.
COBH TO CANADA.
QUEENSTOWN TO QUEBEC AND MONTREAL.
Montclare ..... April 25 Montroyal (Q) May 9
Montrose ..... May 2 Marburn ..... May 16
LIVERPOOL TO QUEBEC AND MONTREAL.
*Montrose ..... May 1 Montclare ..... May 16
*Montroyal (Q) May 8 Montclare ..... May 22
SOUTHAMPTON TO QUEBEC AND MONTREAL (via CHERBOURG).
Empress of Scotland (Quebec only)..... May 2
Melita ..... May 7 *Marburn ..... May 18
(Q) Quebec only. *Via Queenstown.
GLASGOW TO QUEBEC AND MONTREAL.
Metagama (via Belfast) ..... May 8
Montreal (via Belfast) ..... May 15
JAPAN AND CHINA.
SAILINGS FROM VANCOUVER.
Empress of Asia ..... May 28
(Via Canadian Pacific and Canadian Australasian). Mail Service from Vancouver to Honolulu, Suva, Auckland, Sydney.
Aorangi ..... June 3 Niagara ..... July 1
Merchandise by Dominion Express to all points.
Apply CANADIAN PACIFIC RAILWAY:
COBH (Queenstown).
BELFAST—41-43 Victoria street.
LIVERPOOL—Royal Liver Building, Pierhead.
SOUTHAMPTON—Canute road; or Local Agents Everywhere.

ELLERMAN LINES.
CITY HALL
BUCKNALL.
FAST REGULAR PASSENGER SERVICES.
LIVERPOOL to EGYPT, INDIA, and CEYLON.
City of Havard: ..... 7,071 Apl. 24 Bombay & Karachi
City of Exeter ..... 9,447 May 21 Colombo & Calcutta
City of Baroda ..... 7,129 May 22 Bombay & Karachi
City of Hong Kong... 9,678 June 4 Colombo & Calcutta
City of Venice ..... 8,308 June 5 Bombay & Karachi
City of Cairo ..... 7,882 June 23 Bombay & Karachi
Indian Government Certificates Accepted.
REDUCED SUMMER FARES TO EGYPT.
SOUTHAMPTON to FAR EAST PORTS and AUSTRALIA.
City of Baroda ..... 9,670 Sept. 19 S'pore, H. Kong,
City of Cairo ..... 7,882 Oct. 3 Shanghai, Japan.
Through Tickets issued to Australian Ports, via Singapore, at Reduced Rates.
LONDON to SOUTH AFRICA.
City of Alexandria 5,915 July 10 Cape Town, Algoa B.
City of Sparta ..... 8,418 Aug. 7 E. London, & Natal.
WORLD TOUR TICKETS ISSUED AT INCLUSIVE RATES.
All sailings subject to alteration or cancellation without notice. Apply to
LONDON: 104-106 Leadenhall street, E.C.3.
LIVERPOOL: Tower Buildings, Water street.
GLASGOW: 75 Bothwell street.

SEA TRIPS AND TOURS.
SUNSHINE IN SPRING
AT THE
CANARY ISLANDS.
RETURN FARE £25. FIRST CLASS.
NELSON LINERS
Highland Glen...April 23 Highland Loch.....May 7
H. and W. NELSON, LTD.,
88 Leadenhall street, LONDON, E.C.3;
90 Water street, LIVERPOOL; or to Local Agents.

Instead of over-taxing yourself with strenuous exercise—
wear the new "W.B." Rubber Reduso. It has the same effect on your body as extreme exercise—and you can wear it *all the time*—at work, at sports, at leisure!
W·B·
Rubber Reduso
This Rubber Reducing Girdle is the remarkable invention and crowning achievement of the makers of the famous "W.B." Reduso Corset and endows the figure with the same lovely lines. By a gentle massaging of the flesh, it literally *dissolves* the extra pounds as only very strenuous exercise or a starvation diet could do previously.
The Pure Para Rubber Fabric from which the "W.B." Rubber Reduso is made, is healthy and hygienic in wear; it is a lovely Peach-Pink shade and all the trimmings are of an exactly matching tint.
39/11 DON'T FAT MORE—YOU CAN'T BUY BETTER Sizes 21-28 (Sizing 2 ins. each size.)
D. KELLETT, Ltd.
SOUTH GT. GEORGE'S STREET, DUBLIN.

WOOD BEDSTEADS,
IN
OAK AND MAHOGANY,
AT MODERATE PRICES.
PIM BROTHERS, LTD.,
EXCHEQUER ST., DUBLIN.

HOTELS AND HEALTH RESORTS.

HOTEL MacDERMOTT,
HARCOURT STREET.
Bright, comfortable Rooms. Best Cuisine and Wines. Open to Non-residents for all Meals. Wedding Breakfasts catered for. Moderate Terms. 'Phone 51414 'Grams—" Exclusive."

ROYAL MARINE HOTEL,
DUN LAOGHAIRE (KINGSTOWN),
CO. DUBLIN.
The Leading First-class Hotel on the Coast.
Centre for Golfing, Motoring and Racing.
Spacious Lounges. Excellent Cuisine. Free Garage.
Wire—Comfort. 'Phone—180 (3 lines).

ROSS'S HOTEL, LTD.,
DUN LAOGHAIRE (KINGSTOWN).
GOOD CENTRE FOR MOTORING.
FREE GARAGE. MODERATE RATES.
TEN MINUTES FROM GOLF LINKS.
BEST FOOD, SERVICE, and MODERN COMFORT.
Tariff on application to M. COLDWELL, Managing Director.
Tel.—Ross's Hotel, Dun Laoghaire.
'Phone—195 and 196.

WAVERLEY HOTEL,
HOWTH SUMMIT.
NOW OPEN.
TELEPHONE—HOWTH 31.

GREYSTONES.—BRAEMAR PRIVATE HOTEL. Overlooking sea. Comfortable, homely. Excellent Cuisine. Mrs. GORMAN.

BATHDRUM.
THE RAILWAY HOTEL.
GOOD CENTRE FOR FISHING AND SHOOTING. Lounge Ballroom, Comfortable Bedrooms, Bathrooms (h. and c. water), Electric Light. Combined Rail and Hotel Tickets.

PARKSIDE,
11 LANCASTER GATE, W.2.—First-class personal attention; gas fires all bedrooms; minute Hyde Park, Tube, 'buses.

LONDON, WHERE TO STAY for WHAT YOU CAN PAY."—The Official Guide of the Ex. Hotel Keepers' Association (Est. 30 years) gives tariffs of 150 Hotels and Boarding Houses, also complete Guide to London, Wembley Exhibition, and Maps. Post free 7½d., from Secretary, 26 Woburn place, London, W.C.1. Our Accommodation Bureau will advise you.

LONDON—DEAN HOTEL, 87 Oxford street. Most central. Lift. Night Porter. Stock rooms. Bed, Breakfast, Bath, from 9/6. Telegrams "Teledean." Westcent. 'Phone, Gerrard 8710.

LANDUDNO — "Ormescliffe." Comfortable Hotel, facing sea; accom. 250. Orchestra; Dances each evening. Wireless Concerts. Mod.

LANDUDNO—Lynwood: Boarding Residence. Good view of sea and pier. Mid-day dinner. Moderate terms.—Mrs. RAINS.

LANDUDNO.—CHATSWORTH HOTEL, facing sea, near pier. Gas fires in bedrooms. Dancing. Inc. Tariff, Mrs. HAGARTY. Tel. 369.

LANDUDNO—" BELLE VUE " BOARDING EST., premier position opposite Pier; good homely table. Write PROPRIETRESS.

ANGLESEY.
BAY HOTEL,
RHOSNEIGR.
FIRST-CLASS. EXCELLENT GOLF. TENNIS.
SPOOT FISHING.
Electric Light all Rooms.
FULLY LICENSED. OPEN APRIL 7th.
Tel.—18, Rhosneigr.

ISLE OF MAN for Happy Holidays. Special attractions and reduced terms during June, T.T. Races June 15, 17 and 19. Guide, apts. list, sailings, etc., free.—J. K. Clague, Official Advt. Dept., I.O.M.

HARROGATE. — BEECHWOOD HOTEL. First-class Private Hotel. Accommodation for 100. Near Valley Gardens. Pump Rooms, etc. Ballroom. Tennis. Garage. Terms mod. Easter Programme. Telephone 258. Miss HUNTER, Manageress.

GLORIOUS Devon—Crescent Hotel, Ilfracombe; sea front; inc. 2 meals one; sep. tables; dances; el. light; 'phone 13; all-in tariff.—S. LANCASTER.

LEGAL NOTICES.

DUBLIN SAILORS' HOME CHARITY, 19 SIR JOHN ROGERSON'S QUAY.
All persons having claims against the above are requested to forward, in writing, full particulars of all such claims to the undersigned Solicitor for the Trustees of said Home, on or before the 7th May, 1925, after which date the Trustees will proceed to wind up the said Home and distribute the assets thereof, having regard only to the claims particulars whereof shall have been furnished to them.
Dated this 21st day of April, 1925.
HENRY LEMASS, Solicitor, 31 Parliament street, Dublin.

HOTELS AND HEALTH RESORTS.

SHELBOURNE HOTEL.
THE PREMIER DUBLIN HOTEL.
LUNCHEONS, AFTERNOON TEAS, 2ND DINNERS.
BANQUETS AND WEDDING BREAKFASTS.
THE BEST CELLAR AND APPOINTMENTS.

SALTHILL HOTEL,
MONKSTOWN, CO. DUBLIN.
Kingstown "Dunleary" Golf Links 10 minutes from Hotel.
Visitors staying at this Hotel can have meals at the Royal Hibernian Hotel, Dublin, which is under the same management.
LUNCHEONS, AFTERNOON TEAS, AND DINNERS.
BANQUETS AND WEDDING BREAKFASTS.

NORTH STAR HOTEL,
OPPOSITE G.N.R. TERMINUS, DUBLIN.
FULLY LICENSED. 50 BEDROOMS.
MOST CENTRAL POSITION.
COMFORT,
CLEANLINESS
CIVILITY.
For Tariff Apply Manager.
TELEGRAMS—Norstar, Dublin. TELEPHONE—2110.

THE CENTRAL HOTEL,
EXCHEQUER STREET AND GEORGE'S STREET, DUBLIN.
The Leading Commercial and Family Hotel. Over 100 Most Comf

Motor Matters, Lorries, Bicycles, &c.

MOTOR NOTES.

(By Our Motoring Correspondent.)

To-morrow we shall know the best, or the worst, that the Free State Minister for Finance has in store for us. There have been rumours recently that Mr. Blythe intends to make some concessions; but my latest information is that these, if any, will not affect the ordinary motorist to an appreciable extent. The one great service that he could render would be to reduce the import duty on cars, but the tax is such a good source of revenue at a moment when he is under pressure from many quarters that he cannot afford to sacrifice it. I am afraid, therefore, that we must prepare for another year of high costs and poor roads.

Organise.

Within the past month there have been many recruits to the ranks of the owner-driver. I trust that all of them will make a point of joining an organisation, for it is to their advantage to do so. In the first place, now, if ever, is the time when motorists must stand together. Individually we can formulate schemes of reform, but it is only by a united effort that we can hope to bring them into force. Roads, taxation, and a score of other subjects need the attention of which only a strong and united body can give them.

In the second place, the novice, by joining an organisation, will come into contact with experienced motorists who can give him advice that will save him a world of trouble, both in the management of his car and in arranging week-end tours.

I met a recruit the other day who was somewhat despondent. He had just discovered that driving a car is not such a simple matter as it appears. I am sure that he is not an exception, and therefore I venture to give a few hints which to many of my readers may seem elementary.

Road Practices.

First of all, then, let me say that motoring is governed by regulations, some of which have been abandoned by tacit consent, as, for instance, the legal speed limit. The motorists cannot always keep strictly to the law, because of the movement of other traffic; he has to learn and observe certain broad rules, and keep at the back of his mind other regulations now almost in disuse, but which may crop up and cause him trouble.

As far more effective protection for the general public than the speed limit is the provision under which the motorist can be brought to book for carelessness, which may be interpreted as driving to the public danger. The term is a wide one. The responsibility is thrown upon the motorist of taking every reasonable precaution against accidents. That is but right.

It is often forgotten that a motorist must stop if signalled to do so by a man in charge of a horse and cart. It is not generally known also that there is a limit—not a fixed limit—to the distance that one may drive a car in reverse gear. A motorist cannot reverse his car at a time when his action impedes other traffic. There is no regulation against cutting in, but except in cases of emergency nobody should be guilty of this practice. It is rude, and it may have a serious effect on the driver of a following car. At all times and in all circumstances the motorist should be courteous and show due consideration for the feelings and convenience of others. He must remember that the roads were not made for his especial benefit, and that not merely his own good name but the good name of his fellow motorists is in his keeping.

Maintenance.

So much for road practices. Most manufacturers nowadays issue books in which the care of the car is carefully explained, and every recruit to the ranks of the owner-driver should make a point of studying the instructions. An hour spent with the book will save much trouble and keep down the repair bill.

Excellent as the books are, however, very few of them are complete. How many of them, for instance, suggest that periodically the bolts which hold the body to the chassis ought to be examined and, if necessary, tightened? Yet my experience shows that this is a point which requires attention. The bolts pass through the wooden base members of the body and the upper flanges of the chassis. In course of time their heads sink into the wood and the nuts become loose. On more than one car that has been running for six months or less I have found one of those bolts missing, thus paving the way for an accident.

The petrol tank also needs attention. Very few motorists, it seems, realise the need of cleaning out the tank at least once a year. Consequently, not infrequently they are compelled to stop by the roadside in order to dismantle and clean the filter in the pipe between tank and carburetter. You will find that, even if a strainer is used when the tank is being filled, a remarkable amount of foreign matter manages to get in with the petrol. It comes chiefly from the paint work on petrol tins. At least once a year, therefore, the tank should be drained and cleaned.

Loss of Power.

Lack of power often will be found to be due to nothing more than a partially choked filter.

If the back brakes lose efficiency see that they are properly lubricated. The oil sometimes fails to penetrate throughout the whole length of the bearing brackets that carry the shafts of the actuating cams and the short levers attached to the pull rods, with the result that the shafts gradually become stiffer and stiffer in their bearings.

The spring nuts should be examined periodically, and the steering gear should not be allowed to develop too much backlash.

Concrete Roads.

The advantages of concrete roads, both from the economic standpoint and for reasons of safety, were dealt with last night by Major R. A. B. Smith, M.C., in a paper that he read before the Irish Motorists' Union.

In proof of his contention that the petrol consumption of motor vehicles was affected by the nature and condition of the road surface, the lecturer cited tests made with five two-ton lorries fully loaded. These tests showed that on a concrete road the lorries averaged 11.78 miles to the gallon of petrol, as against only 9.40 miles on "fair bituminous macadam" and 5.76 miles on an earth road in average condition.

Major Smith also referred to financial advantages, arising from the durability of concrete roads, which affected both the car-owner and the ratepayer. The freedom from "channelling," for instance, had a considerable influence in reducing car-deterioration; while the cost of maintenance was insignificant as compared with the heavy expenditure entailed by other types of road. Major Smith cited roads in Southwark, one of which has carried over 2,000,000 vehicles, which have cost practically nothing for maintenance since they were constructed five or six years ago.

No Skidding

Skidding, the lecturer said, was practically eliminated on a concrete surface. "People have tried to skid their cars on a concrete road in various weathers, but it is a most difficult feat to accomplish; and it may be stated that if a vehicle is pulled up suddenly on this surface it will not deflect one inch out of the straight."

In explanation of this fact he pointed out that the gritty particles of stone embedded in the cement, besides giving a good grip to the rubber tyres, prevent any greasy compound forming on the surface of the road.

Major Smith said that the ease with which concrete roads can be banked at curves added a further element of safety. Such banking allowed a car to travel round a bend on its correct side and with a perfect grip, instead of running out into the middle of the road, or even to the wrong side, at the grave risk of collision with an approaching vehicle.

A Comprehensive Policy, including Burglary, with the Irish National Insurance Company, Ltd., Head Office: 30 College Green, Dublin, gives the maximum protection at minimum premium.—(Advt.)

JOIN THE MORRIS-COWLEY COMPANIONSHIP

BLUE OR GREY

FROM £212

MORRIS CARS

G. A. BRITTAIN, LTD., HATCH ST., DUBLIN.

THE MORRIS-COWLEY is bristling with points in favour of your becoming, not only a motorist, but a MORRIS motorist.

The Good MAXWELL

The finest medium-priced car in the world to-day

Easy Payments Arranged *Prices from £310*

F. M. Summerfield, Ltd.

138 Lower Baggot Street - - Dublin

SAVES PETROL — Have one on a Month's Trial. — EASY STARTING

ZENITH Carburetter

Send for booklet and details of month's trial offer.

MORE POWER — C. E. JACOB, 184 Pearse St., DUBLIN — QUICK PICK-UP

PRICES I.F.S.:—Essex from £330; Ballot from £600; Delage from £600; Hudson from £525; Fiat from £375

A QUINTETTE OF QUALITY CARS

ESSEX: BALLOT: DELAGE: HUDSON: FIAT:

P. J. TRACY, 18 Stephen's Green, Dublin

Defer your choice until you have seen my stocks of beautiful models.

5% off and your tax paid to the end of the year

That is the addition to the Peugeot proposition which we have within the past few days tacked on. Production of Peugeot Cars is at its altitude, and in these circumstances we are able to make this considerable concession. Get your Peugeot at once. With it at all times goes the thoroughly efficient Peugeot Service.

Peugeot

Over 4,000,000 cars are equipped with TECALEMIT HIGH PRESSURE CHASSIS LUBRICATION.

Because it is QUICK, SIMPLE CLEAN, EFFICIENT

Complete sets supplied for any car. Prices from 22/6. Stocked by over 800 British Tecalemit Service Stations

Write for list

TECALEMIT LTD. 10 Little Portland Street, London, W.1

MOTOR CARS.

ARIEL 9 h.p. 2 Seater Chummy, little used, demonstration model, £150; Bristol 4 Seater, 10 h.p., little used, £170; Hupmobile, 10/12 h.p. 5/6 Seater, £70; Rover 12/32 4/5 Seater, refinished and furnished, £250. All seen Wallen's Garage, Trinity street.

A. Woods, Westland Row—R.S.A. Cars fitted with Dunlop Engines.

A SUNBEAM always obtains a good price.—Lincoln and Nolan, Ltd., 27/35 Lower Gardiner street, Dublin. Distributors in Irish Free State.

ROVER AND STANDARD CARS.
LATEST MODELS ON VIEW.
FULL PARTICULARS ON REQUEST.
Agents:
W. G. WILKINSON, LIMITED
Main Rover Co. Ltd.
16 LORD EDWARD STREET, DUBLIN.

TRIUMPH AND MATHIS CARS.
Latest Models for Immediate Delivery.
ANDREW J. DOYLE.
Main Enfield, Rover Distributor.
81 SOUTH KING STREET, next door Gaiety Theatre, DUBLIN.
Telephone 2721.

SUNBEAM AND ANSALDO CARS.
And Spare Parts.
J. ROGERS, 42-45 SOUTH KING ST., DUBLIN.

SINGER AND HILLMAN CARS.
Sole Agents:
BUCKLEY'S MOTORS LTD.
34 LOWER ABBEY STREET, DUBLIN.

STANDARD CARS
From £244
Agents:
R. W. ARCHER and CO., 65 L. Mount st., Dublin.

19.0 H.P. CROSSLEY 4/5 SEATER, painted maroon, £525
24 H.P. CROSSLEY 4/5 SEATER, specially fitted with new Michelin Comfort tyres, painted Royal blue £370
23 H.P. CROSSLEY 2-SEATER, dynamo lighting, set ..... £ 70
25 H.P. CROSSLEY TENDER, complete ..... £ 90
12 H.P. ROVER 2-SEATER, electric light £110
10 H.P. CHARRON LAYCOCK 2-SEATER, self-starter, tax paid to the end of year £115
10/14 H.P. STANDARD 4-SEATER £200
11.4 H.P. CITROEN ENGLISH BODY 2-SEATER, repainted as new £200
11.4 H.P. CITROEN 4-SEATER, painted maroon £160
10 H.P. CITROEN COUPE, painted Royal blue £115
10 H.P. CITROEN 4-SEATER, painted primrose £100
MAXWELL 5-SEATER, tax paid to end of year ..... £ 40
HUPMOBILE Model A, 5-SEATER ..... £ 60
STRAKER SQUIRE 2-SEATER, dynamo lighting set, detachable wire wheels ..... £ 65
McENTAGART BROS.,
Motor Engineers,
10 LEINSTER STREET, DUBLIN. 20 D

GARAGE, 47 SHELBOURNE ROAD (Opposite Ballsbridge Post Office).
First-class accommodation. Use of bench and vice 5/- per week. Open for inspection.

CHRYSLER SIX.
THE WONDER CAR.
TOURING MODEL IN STOCK FOR IMMEDIATE DELIVERY.
£375, Plus Carriage.
Official Dealers for County Meath:
GEORGE COONEY, LTD., KELLS.

TRIAL RUNS BY APPOINTMENT.

AUSTIN 12/20 Saloon, practically new, late 1924 model; latest improvements; tax paid; bargain, £450.—Smith Co., 15 South King street.

A HUPMOBILE Touring Car, in splendid order, for Sale, bargain.—Buss, 24 Lower Dominick street, Dublin.

A MAXWELL Touring Car 1st Sale, shop relief only, never used on road; bargain.—Sanderson, 34 Lower Dominick street, Dublin.

A 1924 5/6 seater, in new condition, now for Sale.—Sanderson, 34 Lower Dominick street, Dublin.

A GOOD Four Seated—Wanted, useful Car, cheap, to suit purchaser; full particulars, lowest price; near Dublin.—K 1577, this office.

A FORD Touring Car for Sale, in splendid condition, self starter; tax paid to 31st December; bargain.—Sanderson, 34 Lower Dominick street, Dublin. 20 E

BUICK, 1923, 4 Cylinder, 5 Seater; splendid condition; trial run and examination; first offer over £145.—K 1611, this office. 16 D

BRITON Two Seater for Sale, in good running order and condition; cheap for cash.—Arrolsmith, Garage, 20 Francis street. 16 B

DARRACQ Landaulette, £350; Ford Tourer, £35; bargains.—Northland Motorists, 14a Summerhill parade. 16 B

DAIMLER Landaulette for Sale, 20 h.p., perfect order; also Vinot Landaulette; best offer; seen any time.—1 Elm Park Villas, Ranelagh. 20 C

FOR Sale, Motor Body Nov., Taxi-Cab, City Wheel and Carriage Works, Ltd., Great Brunswick street, Dublin. 16 F

FOR Sale, 20 h.p. Daimler Saloon Taxi Cab; good condition. Seen, Central Garage, Stephen street, Dublin. 16 F

FOR Sale, 2 Ford Landaulettes, also 16 Seater Ford Charabanc; all in new condition; cheap. Apply 17 Usher's quay, Dublin. 2466 Dublin. 16 F

FOR Sale, Citroen Two Seater, 11 h.p., English body, good condition, new 1924. Can be seen at Clery's Garage.

FORD 1924 Five Seater, complete, for Sale; Auction at "Glenview Hotel," Glen of the Downs, on next Thursday, 23rd inst., at 2.30 p.m.—Auctioneer, 6 Suffolk street.

FOR Sale, 1924 Maxwell Four Seater, in perfect order, private owner, price £160; 1921 Ford Two Seater, English body, with dickey, price £50; tax paid on both cars to 31st March; a saving. Can be seen.—Purcell and Smith, Motor Engineers, Athy. 20 E

FORD Touring Cars, Two Trucks, Light Vans; all in reconditioned.—Graham's Garage, Naas. 20 G

HILLMAN Two Seater, with Dickey; tax paid; very cheap for Sale.—Address "Z 3778," this office.

MORRIS Cowley 1924 model Four Seater, exceptionally good condition, entirely owner driven; electric lighting and starting; Lucas's absorbers.—G. A. Brittain, Ltd., Hatch street, Dublin. 17 C

MORRIS Oxford, 1922, Four Seater, six wheels; splendid order for any trial; seen by appointment.—K 1496, this office. 20 E

MOTOR Hoods Recovered, Motor Upholstery, All Motor Trimming Cartains.—Harris, 4 Dame street. 20 A

PEUGEOT Quad, under 2,000 miles; cost £750; new. What offers?—K 1349, this office. 17 C

PUEGEOT 11.4 H.P. Three Seater, lighting and self starter; price £150.—Automobile Garage, Lemon street, off Grafton street.

REPAIRS to any make of Car; also Magneto and Re-Electric Lighting Repairs.—Abrahurst, Williams and Co., Ltd., Store street, Dublin. 20 D

SUNBEAM 14/40 Tourer, 1925; never a user, 12 h.p. Model coupe; order. T. J. Moore, 42-45 South King street, Dublin. 16 B

CHAUFFEURS, MECHANICS.

WANTED.

CHAUFFEUR Wanted; must be careful driver; state wages expected.—K 1621, this office.

CHAUFFEUR—Fully experienced and reliable man required to drive and take care of car; must be able to correct all running repairs; experience of "Morris-Oxford" an advantage. Reply, with copies of references, stating age, experience, wages expected (outdoor), to K 1574 this office.

WANTED for Daimler Car, 20 h.p., capable chauffeur and man who will be able to attend to the duties of Valet to an elderly gentleman, to live out; references must bear strictest investigation. Apply with copies of testimonials, to "Z 3641," this office. 16 D

Great Care is taken that Advertisements in all parts of this paper Appear Correctly; but no Liability is undertaken for any Error in or Omission of any Advertisement, that the Proprietors Reserve the Right to Omit or Alter any Advertisement, No Matter Where or by Whom Accepted.

SCALE OF CHARGES FOR SMALL CLASSIFIED ADVERTISEMENTS

(PREPAID).

12 words or under, 1/-.
Every succeeding word, One Penny.

4 consecutive insertions FOR price of 3

(This concession does not apply to advertisements set in display form or placed contrary to our classification.)

Box Office address counts as three words if replies are to be delivered for at Head Office, or, if they are to be sent by post, or called for at any Branch Office, as four words. Postage extra. Advertisements not paid for when charged at a minimum of 2/- per insertion.

Publication of these advertisements is not guaranteed on any particular day.

"TRADE AND PROFESSIONAL" ADVERTISEMENTS IN THESE COLUMNS 1/- PER LINE.

SITUATIONS WANTED.

ORIGINAL testimonials should not be enclosed with replies to advertisements.

(25/9/'24.)

IRISH TIMES, LTD.
WESTMORELAND STREET, DUBLIN.
Telephone Nos. — 2036; 2037.
BRANCH OFFICES—
BELFAST—1359 Royal Avenue ..... Phone 1787.
CORK—35 Marlboro' Street ..... Phone 1054.
LONDON—69 Fleet Street, E.C.4 ....Central 4650.
MANCHESTER—Exchange Picture Palace, City ....Central 3084.
GLASGOW—54 Gordon street .....Central 64.

LOST AND FOUND.

FOUND, one Sheep, straying on the lands of the Rt. Hon. Agricultural Institute. Call and get same claimed by the 25th inst. will be sold to defray expenses.

FOUND, Ever Sharp Pencil, Black Top; formerly visito on chest, grt about music.—49 Fitzwilliam square.

LOST, strayed Sunday evening from Bushy Park House, Terenure. White Wire Haired Terrier, black markings, answers to name of Bobby; a dear pet. Goodbye. Reward if returned to above address; police notified.

LOST, Friday last, Lady's, Gold Wristlet Watch, on black ribbon, between Fitzwilliam street, Stephen's Green, Grafton street, Lincoln place; reward.—Miss Young, 52 Upper Fitzwilliam street.

LOST, 16th inst., on road between Calary and Glenealough, pair Motor Wheel Spanners. Finder will be 10 h.p. Car; tyre marked "26 x 3 on 900 x 90; Dunlop cord"; a reward will be given.—R. M. Sweetnam, Derrylower, Glendalough, Co. Wicklow.

LOST, in Clonsilla, Saturday evening, round coated Fox Terrier.—Reward, Mount Oriel, Castle avenue.

REWARD.—Lost, Sunday, between Kingstown and Sandycove, Gold Bar Brooch, set pearls. Reward is brought to Oasis Lodge, Dominican Convent, Kingstown.

TAKEN by mistake, from a restaurant in Grafton street, Fur Cuff, shark seller; good reward.—K 1305, this office. 16 B

WILL Cyclist who picked up small Cane left by motorist on Naas Canal bank on Monday evening last please return to 23 Upper Fitzwilliam street? Reward.

SITUATIONS VACANT.

A MANAGERESS Wanted for Cork Laundry, who must have practical knowledge of department, and be a good disciplinarian. Copy of testimonials only to Box 2344, Thom's Directory Office, 38 Dame street. 17 G

MOTOR CARS CONTINUED.

SINGER 7 h.p. 2-seater, dynamo lighting, detachable spare wheel; in splendid order; £85.—From 2 till 5 o'clock, 12 Brighton road, Rathgar. 17 C

STANDARD 11 h.p. 1924 Four Seater de Luxe; mileage 5,000; exceptionally good order; owing larger car; £300.—K 1585, this office. 20 C

TAXIS, Landaulettes, Funchestone Buses; reasonable terms; considerable cash.—Phone Byrne's Garage, No. 85, Dundrum.

WOLSELEY Touring Car, five seater, 14 h.p., new tyres, perfect order, hood and side curtains; only £45. Apply C. Hicker, Balgaddy, Clondalkin. 16 D

2 FORDS, 1922, Five Seaters, complete, with dynamo and electric equipment, £40; Renault Landaulette, 4 cylinder, 20 h.p., £60; 1 Ford, Two Seater, complete, 26 tax, £30; 1 Renault King Char, complete with meters, etc., £70; 1 Talbot 25 H.P., 30 cwt. Van, twin rear wheels, 1st year, £100. All the above in good running order. Tel. 4461.—69 Fitzwilliam lane. 20 E

20 H.P. Daimler Open Touring, recently overhauled, condition as new, reasonable offer.—K 1160, this office. 16 B

1921 MORRIS Cowley for Sale, £80; good condition.—30 Upper Abbey street. 17 C

1922 MORRIS Cowley Two Seater, perfect condition, unscratched; £115.—60 Lower Leeson street. 17 C

1922 FORD, in perfect order, newly painted, three new tyres, and tubes, owner driven; bargain, £60. Address "Z 3767, Ford," this office. 20 E

1924 OVERLAND Five Seater Touring Car, one of the best selling cheap cars on the road abroad. Can be seen at Assumore Garage (Castle Market), Nov. 1st this date.

1924 CHEVROLET, splendid condition, privately owned; any trial.—Graham, Motor Agent, Kildare. 20 E

£100 WILL secure three Landaulettes—1 Ford 1920, 1 Willys Overland, 1 Ford 1923; sell separately; offer subject to immediate acceptance.—Phone 260, Dixon and Knight Garage, Dun Laoghaire. 16 D

WANTED.

WANTED, Modern Two Seater, reasonable; state year and make.—K 1356, this office. 17 C

WANTED, small Modern Four Seater; reasonable; give particulars.—K 1579, this office.

MOTOR CYCLES.

A1—IMMEDIATE delivery of Sunbeam, New Imperial, P. and M., Rover and Diamond Motor Cycles. Cash or easy payments arranged. Some bargains in 1924 models still remain. Inspection invited.—Wyte Bros., Ltd., Lemon street, off Grafton street.

A. Woods, Westland Row—R.S.A. Motor Cycles (four stroke) from 35 guineas.

A. J.S. Triumph and New Gerrard, from £39 15/-; easy terms; personal payments arranged.—Wallen, Trinity street Garage.

ADVANCES on Motor Bikes, Cars, Jarvis—Gorman, Pawnbroker, Winetavern street opposite Four Courts; new garage.

A. J.S. Combination, perfect order, fully equipped, bargain.—K 1569, this office. 17 C

FOR Sale—3 h.p. Metrolette Motor Cycle, 1923; perfect order; lamp, horn, etc.; owner going abroad. Seen at Burney Bros., 67 Pearse street. 16 B

FOR Sale, 4-h.p. Blackburne Combination; had complete new summer months only; fully equipped; highest offer accepted; seen by appointment.—K 1505, this office. 20 E

FOR Sale, Indian and sidecar, 7-9 h.p.; trial given; licence paid. Seen Keogh's, 42a Ballybough road.

NORTON 3½ h.p., O.H.V., 1924, for Sale carefully treated; privately owned; latest improvements; price £75. Can be seen Kelly's Garage, Bachelor's Walk. 20 E

TRIUMPH Motor Cycles—1925 Models in stock for immediate delivery. Advise book order immediately. Also Spare Parts all Models.—Andrew J. Doyle, Triumph Main Agent, 81 South King street, Dublin. Telephone 2721.

T. T. Rudge-Multi for Sale, late 1920, 3½ h.p.; fast, reliable; splendid condition throughout; £28; any trial given.—K 1542, this office. 20 E

VELOCETTE, James, New Hudson, immediate delivery, from £45.—Henkil Motors, Mosseworth place. 19 D

2½ T.S. Enfield, done 300 miles, almost new; what offers?—K 1403, this office. 19 D

2½ H.P. Two Speed New Hudson, perfect mechanical order, 24/7, or part exchange four stroke lightweight.—K 1559, this office. 20 E

1922-23 B.S.A. Combination 4½ h.p. Model de Luxe, Dunlop tools, Zeeling, tuned, no shields; good condition; price £60.—K 1329, this office. 17 C

LORRIES, VANS, MOTOR AND STEAM HAULAGE.

A.E.C. 4 Ton Lorry, completely reconditioned in every detail; new Dunlop tyres; perfect in every way; trial run; £240. Address "Z 3731, Lorry," this office. 18 D

COMMER Cars can now be obtained on the Hire Purchase System. Apply Callier, Main street, Bray, County Wicklow.

COVERED Ford One Ton Truck for Sale; little used. Apply Michael Byrne, Golden Bush. 20 E

FORD Light Delivery Van for Sale, in good mechanical order; £45. Seen 5 T. Robinson, 17 Golden lane. 16 B

FORD One Truck, 1925; good order, perfect mechanical condition; £70; Ford Light Van, £55. Brovett's, 5 North Wall.

FOR Sale, newly built Ford Motor Hearse, fitted with Beach interiors; any trial given. Address "Z 3728, Hearse," this office. 17 C

FOR Sale, Covered Delivery Van; tax paid to January, 1926. Apply Michael Byrne, Golden Bush.

FOR Sale, 30 Seater Char-a-Banc, in perfect order; cheap to immediate purchaser.—P. Gillan, Erin Hotel, Rosses Point, Sligo.

LEYLAND Lorries and Buses for economical upkeep and reliability.—Aghenhurst, Williams and Co., Ltd., Store street, Dublin.

4 TON Dennis, fitted with platform body, and Contractor's Charabanc, with hood and lift-off seats; splendid condition; price £325 for immediate sale; seen Dublin. Address Baker, Mountain View, Clarlow.

BODIES.

WANTED.

FIVE Seater Body for Chevrolet Chassis Wanted, No. 1 Tourer order, good condition; state price and full particulars. Address "Z 3564, Body," this office. 16 B

ACCESSORIES, TYRES, ETC.

WONDER-MIST Spray—World's Standard Car Cleaner and Polisher. Sole Importers, A. T. Shillington quay, Dublin. 8 9

BICYCLES.

A1—BEST value in Ireland in Pedal Cycles, Inspection invited. Sparebrooks, Cantrell, B.S.A., etc. Cash or easy payments. Repairs specialty catered for at Wayte Bros., Ltd., Lemon street, Grafton street.

A.—"I'll have to see McHugh Himself about a bike," for all makes from £8 to £25. Inspection McHugh Himself, 39 Talbot street.

NEW lady's Raleigh bicycle, only slightly used; accept reasonable offer.—K 1682, this office. 20 D

9/- PER Month—"King Alfred" Cycles with Reynolds' steel tubing; B.S.A. freewheel; Dunlop Balloons Co.'s tyres and rims; machine beautifully finished; fully guaranteed; delivered free Dublin. Sole Agent: Stevens' Cycle Depot, Dublin. 16 D

WANTED.

GENTLEMAN'S superior Bicycle, also Lady's; state make, price, particulars.—K 1284, this office.

CHAUFFEURS CONTINUED.

DISENGAGED.

CHAUFFEUR seeks position; 9 years' experience; state terms.—H. Carolin, Barrack street, Kilcullen.

MOTOR Mechanic—Young Boy leaving school wishes to be apprenticed; willing to give small fee.—K 1535, this office.

YOUNG Man, R.C., seeks situation; drive motor, care hunters, generally useful; married when suited; good discharges. Address "Z 3754, Chauffeur," this office. 19 D

SITUATIONS CONTINUED.

SOUTH DUBLIN RURAL DISTRICT.

APPOINTMENT OF CLERK OF WORKS.

The South Dublin Rural District Council will at its Meeting on Tuesday, 5th May, 1925, at 5 p.m., proceed to appoint a competent person as Clerk of Works in connection with the building of 92 Labourers' Cottages at Tenders, at a salary of five guineas per week.

Particulars of the duties to be performed may be obtained at the Council's Offices.

The person appointed must satisfy the Minister for Local Government and Public Health that he possesses satisfactory testimonials as to competency, character and general fitness for the position.

Applications, accompanied by testimonials, must be lodged with the undersigned person on Clerk of Works in the above mentioned, when Candidates must be in attendance.

By Order,
GEO. GALLAGHER, Clerk of the Council.
Offices: No. 14 James's street, Dublin.
Dublin, 21st April, 1925.

SOUTH DUBLIN RURAL DISTRICT.

APPOINTMENT OF SANITARY SUB-OFFICER AND RENT COLLECTOR.

The Rural District Council will at their Meeting to be held on Tuesday, 5th May, 1925, at 5 p.m., proceed to appoint a competent person as Temporary Sanitary Sub-Officer for the Dispensary District of Tallaght, comprising the District Electoral Division of Tallaght, at a salary of £200 a year; Caretaker of Templeogue Graveyard at £3 a year, and Collector of Rents of Cottages provided under the Labourers' Acts in the District Electoral Division of Tallaght at commission of 7½ per cent. upon the amounts so collected and lodged with the Council's Treasurer.

The person appointed must enter into a bond in the sum of £150, and must possess the qualifications required by Sanitary Order No. 1, and must undertake to reside within the Dispensary District.

The appointment will be subject to the sanction of the Minister for Local Government and Public Health.

Applications and Testimonials will be received by the undersigned up to 5 p.m. on the day of the Election, when Candidates must be in attendance.

By Order,
GEO. GALLAGHER, Clerk of the Council.
Offices: No. 1 Pearse street, Dublin.
Hours: 10 a.m. to 5 p.m.
Saturdays 10 a.m. to 1 p.m.

MANAGING DIRECTOR REQUIRED by an old established Provincial Firm doing A GENERAL BUSINESS (Principally Grocery and Hardware), Situate in Northern Ireland.

Apply, in first instance, to—
HENRY JENKINSON AND CO.,
Chartered Accountants,
29 ROSEMARY STREET,
BELFAST. 19 C

THE BALLYNOE CO-OPERATIVE AGRICULTURAL AND DAIRY SOCIETY, LTD., CO. SLIGO, required to fully qualified and experienced Man as Manager and Secretary for their large, newly-equipped Creamery.

Applicants appointed must satisfy the requirements of the I.A.O.S., Ltd., and must be ready to take up duties on May 14th. Fidelity Guarantee if required.

Applications, stating age, experience, qualifications, copies of testimonials from previous employers, and lowest salary will be received up to April 30th inst., by the Very Rev. D. CANON QUINN, P.P., Ballynoe.

APPRENTICES Wanted to Dressmaking (Jumpers and Sheerline only).—63B, Irish Times Branch Office, Bagot street Bridge.

SITUATIONS WANTED.

COMPETENT and experienced Cutter required for first class Tailoring Establishment; state age, salary expected.—K 1583, this office.

COMFORTABLE Home offered smart, intelligent, good-looking, confidential, Protestant Girl (orphan), about 18, going for light services in Business House (Dublin).—K 1518, this office. 20 E

COSTUMES and Millinery—Wanted smart Saleslady (not for South); good wages to right party; full particulars, salary expected (outdoor), and send copies of references. Address "Z 3777," this office. 20 C

CLERICAL Homework—£3 weekly easily earned; enclose stamped addressed envelope.—T. Beresford, 7 Earl street, London, E.C. 53

DRESSMAKER Required immediately at own or lady's house; understanding dresses, renovate, general sewing.—K 1442, this office. 20 C

D. KELLETT, Ltd., George's street, have vacancy for Outdoor Apprentice (female). Apply, personally, between 10 and 11 a.m., Thursday.

DALKEY—Advertisements (Prepaid) for "Irish Times" can be handed in at Mr. Whitelaw's Newsagent and Stationery, 20 Castle street, Dalkey, up to 9.45 p.m. for insertion in the following day's Paper.

ESTATE Handyman and Carpenter Wanted; must be good at all round carpentering and farm repairing; wages 30/- per week; free house, garden, firewood and milk.—Major Shilder, Carrigmannon.

FORD Salesman required; only good worker need apply; state lowest. Address "Z 3674," Salesman," this office.

GROCERY and General Business—Wanted, young man, Protestant, strict T.T., with good experience, as Assistant in above; apply, with full particulars, copies of references dated; stating salary (about) to "Z 3620, Assistant," this office.

GENTLEMAN requires highly educated Person, good reader (man preferred), to read aloud two hours daily; current topics, not fiction; light secretarial duties occasional, but not essential; £3 10s. weekly.—K 1618, this office.

GENTLEMAN, Dublin suburb, requires Housekeeper, Protestant, thoroughly capable; comfortable home; salary expected.—K 1519, Irish Times Branch Office, Dalkey.

GOOD smart young man, about 23 years of age, required by city firm, road and help with books; Protestant. Full particulars to K 1605, this office. 20 C

HOUSEKEEPER Wanted for business house near Dublin; Protestant; state experience, salary required. Apply "Z 3656, Housekeeper," this office. 16 A

HOSIERY, Underclothing, etc.—Wanted, an experienced energetic Saleswoman, good Midland town; Protestant; enclose copies references and state salary, outdoor. Address "Z 3774, Saleswoman," this office. 20 E

KNITTERS required immediately, Crossover and Knitted Jumpers; also Knitted Stockings; state if rubbish; silk supplied; good pay offered. Write, Grahame, 1797, Dunlaoghaire, Co. Dublin.

LADY or Gent. as Managing Clerk, quickly learn; security £250; returnable; salary £90. Inquire—K 1421, this office.

LADIES for Knitting Art Silk Jumpers at home, whole or spare time. Stamped envelope for particulars.—Way (M.W.), 5 Bloomsbury street, London, W.C.1.

MACHINIST (Sewing) Wanted; state experience, wages.—Mechanist, Irish Times Branch Office, The Metropolitan.

MILLINERY—Smart Saleswoman required; full particulars of experience and salary.—K 1617, this office.

OCEAN Liners—Engineers as Stewards, Stewardesses, Clerks, Writers, Cook, Ship street, Drogheda. 8 16

PROVISIONS—Leading City House requires active young Man as Provision Hand; must possess the qualifications necessary for the position; capable buyer and salesman, well acquainted with the requirements of high class trade; copies of references as to ability, integrity, etc., should be enclosed; state wages.—K 1504, this office.

START a Business in Drapery, etc., from £1 upwards. Special attention to widows and beginners. Sure system. Write for free particulars, stating age.—H. Lewsley, Dept. O, 143 Hounslditch, London, E.1.

SIFRELLA Corset Co. have Vacancies in towns and districts in Ireland and Wales for Ladies to be appointed and trained free as Professional Corsetieres; exceptional opportunity for private ladies (married or single), with good appearance and address, to secure permanent, independent and remunerative appointments; no canvassing; good appearance and address capable of making small cash outlay (returnable later), should apply, Interview and full particulars Wednesday, 22nd inst., Corsets, 17a, Dame street, Dublin.

SHORTHAND Typist required, male or female, experienced, capable; state qualifications and salary expected; copies of letters and out. Address "Z 3760, Typist," this office.

SMART Girl Wanted for small Shop, with knowledge of elementary bookkeeping. Apply, with copies of references, K 1614, this office.

TUDOR Cleaning Company, limited, experienced Pushing wages and commission; departmental analysis, age, copies references, experience, salary, to K 1546, this office.

WANTED, competent Lady Shorthand Typist for Builders' Office; state experience, salary.—K 1479, this office. 17 C

WANTED immediately for the Drumcliffe Co-operative Dairy Society, Co. Sligo, an experienced Manager. Must have good knowledge of Creamery Book-keeping, Accounts, salary expected; copies copies of testimonials. Security required. Applications to reach the Secretary on or before the 25th April, 1925. 17 B

WANTED, Assistant Working Matron, Boys' Preparatory School, Protestant; also Assistant Cook; women; Protestant. Address "Z 3711, Matron," this office.

WANTED, Lady Pianist and Violinist for August, Apply, with full particulars, to Mrs. Wilson, Mooretz' Hotel, Ballina, Co. Clare.

WANTED, Lady Help to care two children and assist with cooking; also pleasant home.—K 1449, this office.

WANTED, Working Head Forester and Saw Mill Manager; must have good knowledge of machinery. Apply, with copies, "Z 3699, Forester," this office.

WANTED, an experienced Cutter for our Bespoke Tailoring Department; must be a competent hand with experience of clothing factory. Apply Monday Morning, 9 a.m., Messrs. Todd, Burns and Co., Ltd., Mary street, Dublin. 16 B

WAITRESS wanted for city Hotel, good experience and references necessary. Apply Barry's Hotel, Great Brunswick street, Dublin.

WORKING Plumber Wanted for short job, outside Dublin; own tools; state terms. Address "Z 3776, Plumber," this office.

WANTED, Storekeeper in Dublin, knowledge of boots and parts; must have good experience and first class references.—K 1385, this office.

WANTED, Junior Typist; one with knowledge of the trade records preferred; state age, references, and salary required.—K 1635, this office.

SITUATIONS CONTINUED.

COMPETENT and experienced Cutter required for first class Tailoring Establishment; state age, salary expected.—K 1583, this office.

COMFORTABLE Home offered smart, intelligent, good-looking, confidential, Protestant Girl (orphan), about 18, going for light services in Business House (Dublin).—K 1518, this office. 20 E

COSTUMES and Millinery—Wanted smart Saleslady (not for South); good wages to right party; full particulars, salary expected (outdoor), and send copies of references. Address "Z 3777," this office. 20 C

CLERICAL Homework—£3 weekly easily earned; enclose stamped addressed envelope.—T. Beresford, 7 Earl street, London, E.C. 53

DRESSMAKER Required immediately at own or lady's house; understanding dresses, renovate, general sewing.—K 1442, this office. 20 C

D. KELLETT, Ltd., George's street, have vacancy for Outdoor Apprentice (female). Apply, personally, between 10 and 11 a.m., Thursday.

DALKEY—Advertisements (Prepaid) for "Irish Times" can be handed in at Mr. Whitelaw's Newsagent and Stationery, 20 Castle street, Dalkey, up to 9.45 p.m. for insertion in the following day's Paper.

ESTATE Handyman and Carpenter Wanted; must be good at all round carpentering and farm repairing; wages 30/- per week; free house, garden, firewood and milk.—Major Shilder, Carrigmannon.

FORD Salesman required; only good worker need apply; state lowest. Address "Z 3674," Salesman," this office.

GROCERY and General Business—Wanted, young man, Protestant, strict T.T., with good experience, as Assistant in above; apply, with full particulars, copies of references dated; stating salary (about) to "Z 3620, Assistant," this office.

GENTLEMAN requires highly educated Person, good reader (man preferred), to read aloud two hours daily; current topics, not fiction; light secretarial duties occasional, but not essential; £3 10s. weekly.—K 1618, this office.

GENTLEMAN, Dublin suburb, requires Housekeeper, Protestant, thoroughly capable; comfortable home; salary expected.—K 1519, Irish Times Branch Office, Dalkey.

GOOD smart young man, about 23 years of age, required by city firm, road and help with books; Protestant. Full particulars to K 1605, this office. 20 C

HOUSEKEEPER Wanted for business house near Dublin; Protestant; state experience, salary required. Apply "Z 3656, Housekeeper," this office. 16 A

MALES, CONTINUED FROM PAGE 2.

WANTED, position, by ex-Officer, as Steward or Manager, gentleman's estate; experienced and sport and steward; well recommended.—Z 5022, Steward," this office. 16 B

WORKING Steward Wants situation; competent all round; knows farming, cattle; Protestant, single; highest testimonials.—Reply Y 511, "People" Office, Kilkenny. 16 B

WANTED, position as Land Steward, married, Protestant, understands all farm work, buying and selling of cattle, the management of them, and running of all farm machinery; Sen. 19, good Ploughman and milker—box 1657, Irish Times Branch Office, Bagdot 20 C

WORKING Steward wants position; first class farmer, hard driving, stops, controls, treat sick stock, knows land and afraid to work; well recommended.—K 1675, this office. 20 C

YOUNG Man (Protestant) seeks situation (indoor) as plain gardening, generally useful; recommended; loving preferred; state wages. Address "X 3754, this office. 17 E

DOMESTICS WANTED.

AN Intelligent Girl Wanted, gentleman's family; poultry, dairy, some laundry; particulars experience. Address "Z 3782, Girl," this office. 19 D

GIRL Wanted for Farm House; help given; good home; farmer's daughter preferred; fare advanced, required.—Hirschfield Farm, Lucan. 16 B

USEFUL Help, Protestant; all duties; no rough work; little cooking; good home; no children.—K 1802, this office. 20 C

WANTED, strong, middle aged Working Housekeeper in Kingstown, for one gentleman; duties include care of coal. Send copies references.—K 1425, this office. 18 D

WOMAN or strong Girl Wanted for two months for General Housework. Apply Kinvara, Victoria Gardens.

WANTED, experienced Cook and H. P.maid, Officer's family, Jersey. Call 12 Duke street. 20 F

WANTED, young Maid attending to lady.—D 1504, Irish Times Branch Office, Rathmines.

VACANCIES FOR SERVANTS

There are many vacancies in the REGISTRY of the "Irish Times" for all classes of Trained and Untrained Servants. Good wages offered. No fees charged. MATRON can recommend comfortable Homes where Servants may stay while waiting for situations. 17 C

COOKS AND DAIRYMAIDS WANTED

A NICE Young Cook wanted for Irish lady in South Dublin; three servants kept; state age and wages; good copies discharges. Address "Z 3528, this office. 16 B

ASSISTANT, to take charge of plain cooking in institution; Protestant; personal interview.—Miss Wilson's Employment Agency, 64 Lower Baggot street, Dublin. 20 C

COOK General Wanted immediately; must be excellent cook; five in family; house parlourmaid kept; well recommended; £56. Reply 68 Grosvenor road, Rathmines. 16 B

COOK Wanted; must be well recommended. Apply, by letter only, giving full particulars, salary expected, age, Mrs O'Brien, Donaghrange House, Perrock. 19 B

COOK Wanted as Second for Gentlemen's Club; must be a good carver; man preferred. Apply, with copies references and stating age, to "K 1482, this office. 16 B

EXPERIENCED Single-handed Cook Wanted; sound and correct scouring; plain cooking; good wages. Reply, letter only, enclosing references, Mrs. Lillis, 51 Fitzwilliam square, Dublin. 16 B

EXPERIENCED Cook Housekeeper Wanted, middle-aged; family two; Protestant; good wages.—Apply Mrs. Cooper, Ballyboden, Rathfarnham. 16 B

EXPERIENCED Cook General Wanted (Blackrock); other maid kept; sound sweets, cakes, savouries; must have good references; state wages; send copies.—Address "Z 3788, Cook," this office. 20 C

REQUIRED for England, by Irish Lady, good plain cook willing to do some housework; must understand kept; send copies references, stating age and wages.—K 1441, this office. 16 B

WANTED, experienced Cook General, understanding some work, well recommended, for Carlow town; three maids. Address "Z 3621, Cook General," this office. 16 B

WANTED, good Cook General, young; other maids kept; South side. Address "Z 3645, Cook General," this office. 16 B

WANTED for Lancashire, two Sisters, Cook General, Housemaid; three in family; state age and wages required.—K 1382, this office. 17 C

WANTED, Cook (Good), young, active, country girl, kitchenmaid kept, wages £20 and laundry; also Housemaid, ages £20 and laundry; both must be thoroughly experienced, excellent cooks; reference to "Z 3713, Maid," this office. 17 D

WANTED, immediately experienced young Cook for Rathmines; two maids kept.—Miss Clifford, 5 South Frederick 18 B

WANTED for King's County, a good, reliable Plain Cook and kitchenmaid kept; dairy; £401 per year; 45; must be well recommended; good copy of last references. Address "Z 3750, Cook," this office. 18 C

WANTED, by Irish lady in Surrey, a good young Cook General; two other servants kept; family four; excellent wages to suitable maid; state age, religion, and send copies of character; fare given.—Apply Mrs. Smith, 59 Rua Gambetta, Dieppe, France. 19 D

WANTED, two country Girls, one to Cook, the other as General Housework; send copies of references; state age, wages expected.—434, Irish Times Branch Office, Bagot street Bridge. 19 B

WANTED, early next week, good young Cook General (R.C.) for small family, Clyde road; must be well recommended.—K 1575, Irish Times Branch Office, Bagot street Bridge.

WANTED, Under Dairymaid; good milker; Protestant preferred; state age, wages expected, to "Z 3690, Dairymaid," this office. 17 X

WANTED, Cook, £40; £45; understand dairy; another, £35.—Blackwood's, 41 Mount street. 17 C

YOUNG Cook General Wanted; good wages. Apply 12 Fitzwilliam square. 16 B

GENERALS WANTED

A THOROUGHLY reliable General Wanted; three in family. Apply, after 7, Craigend, Corrbridge, Howth. 16 B

AN experienced General Wanted; good wages.—Nesbitt, York road, Kingstown. 16 B

A GOOD General Wanted; cook, wash; family two. Apply 75 St. Lawrence road, Clontarf. 18 B

A YOUNG, experienced General Wanted, Protestant; in family; very good wages. Apply Mrs. Spring, 1 Wellington road, after 6 p.m.

A RESPECTABLE Girl Wanted as General for a quiet country place; small family. Apply Mrs. Beattie, Lanaskeen, Limekiln, Co. Dublin. 20 C

A RESPECTABLE young General Wanted by Dublin lady living in Bangor, Co. Down; small family; good wages. Apply, after 2 o'clock, 90 E Bramham, Howth road, Clontarf.

A YOUNG General Wanted for small family.—St. Anne's, Terenure road. 20 C

CLEAN, agreeable General, some experience, Wanted, family five; nursemaid kept, woman to wash.—4 Fitzwilliam square, North. 16 B

EXPERIENCED General required. Apply, with references, after 6 p.m., 4 Florida Villas, Terenure Park. 20 C

EXPERIENCED General Wanted; cooking, some washing.—Goode, Knockrath, Greystones. 20 C

GENERAL Wanted; good wages (Protestant preferred); family two.—K 1244, this office. 16 B

GENERAL wanted; good plain cook; four ladies; no washing. Helps, 4 Dargentine road, Donnybrook, road, Leeson Park, after 7 o'clock. 19 D

SANDYCOVE—Experienced General, daily, for flat; wife, with particulars and references.—K 1440, this office. 20 E

SUPERIOR General Wanted, Pembroke; May 4th; must know her duties thoroughly; R.C.; wages £30; country girl preferred.—K 1505, this office.

WANTED immediately, for Marlborough, experienced General; age 28 years; good plain cook; early riser; 2 in family; wages £28. Address "Z 3650, General," this office. 16 B

WANTED, May 12, for Rathgar, well recommended General; small family; good wages to suitable maid.—K 1278, this office. 16 B

WANTED, young General; one to train will suit; nicely mannered; Protestant preferred. Address "Z 3663, General," this office. 16 C

WANTED, General for two young men, farmers; comfortable home; Protestant preferred.—Address "Z 3723, General," this office. 17 D

WANTED, May, superior Protestant General, all housework, cooking; no housemaid; family three.—B 0 1826, Irish Times Branch Office, Rathmines. 19 B

WANTED, good General; no washing; well recommended. Call 31 Upper Basset street, 6 to 7. 17 C

WANTED, experienced General; good plain cook. Call, after 6 o'clock, 23 St. Mary's road, Ballsbridge. 20 C

WANTED, young country General, small family.—Mrs. Bamford, Enockennist, Nashville Park, Donnybrook. 20 C

WANTED, young General, plain cook and washing; early riser; wages, £24; North side; references required.—K 1612, this office. 20 C

WANTED, thoroughly reliable General; plain cooking, light housework; fond of children.—K 1516, this office. 20 C

WANTED, experienced young General; washing; plain cooking; early riser; well recommended. Call, any time 12, 20 Terenure Park, north. 20 C

YOUNG General Wanted; small family; no children; must have good reference.—56 Grosvenor square, Rathmines. 18 B

YOUNG General Wanted; plain cooking, washing; family two. Apply, six to nine, 41 Lower Beechwood avenue, Ranelagh.

GARDENERS WANTED

WORK garden, stable, milk, generally useful; sitting wages expected 20 E

GARDENER, single, milk, generally useful; sitting wages expected 20 E

GARDENER, single, milk, generally useful; sitting wages expected 20 E

GARDENER, single

Banish the Pains of NEURALGIA

Two Genasprin tablets, in a little water, will bring you prompt relief from the nerve-racking pains of Neuralgia.

Mr. IVOR NOVELLO, the popular actor, writes:—"Since I was recommended Genasprin tablets by my doctor, I have always used them and have found them invaluable."

GENASPRIN
(The SAFE Brand of Aspirin)

Genasprin is sold by all chemists—price 2/- per bottle of 35 tablets. Buy a bottle now, and always keep a supply handy.

Genatosan Ltd., Loughborough.

Always order Kraft Cheese. It has no rind. And it's mellow, full-cream flavour is the same in every piece you buy. It saves all waste, all disappointment.

Kraft Cheese
For everyone, every day.

Absence makes the miles seem longer
"BP"
Motor Spirit

USE NOSTROLINE FOR YOUR CATARRH

DOMINION TYRES

Made by the famous LATEX PROCESS

IF YOU SUFFER FROM INDIGESTION—

you can get instant relief by taking a couple of tablets of Bisurated Magnesia. This immediately neutralises the dangerous stomach acids and so prevents fermentation, nausea, "fulness," dizziness and other distressing symptoms. Bisurated Magnesia tablets are recognised the world over as a sure remedy for digestive disorders, and are sold by chemists everywhere at 1s. 1d. and 2s. 1d. a flask. When buying, it is wise to look for the name "BISURATED," as this ensures your getting the one remedy that WILL release you from the torments of digestive misery.

USE NOSTROLINE FOR YOUR CATARRH

HOCKEY.

INTERMEDIATE LEAGUE—A. KINGSTOWN G.S. II. (2) v. AVOCA SCHOOL (0).

Kingstown proved superior in the re-play of the Intermediate League yesterday at Park avenue. The winners had much the better of the game, but despite being dangerous, Avoca did not play as well as on Saturday, but, nevertheless, they put up a splendid losing fight. The hockey did not reach the same level as on Saturday, and was marred by continuous "attacks," both teams being to blame. The wild hitting no doubt, was due to the fact that the younger members of the teams were over-anxious.

Grammar School were first to take the offensive, but the defence held out until, after about twenty minutes' play, F. Cook scored from a melee in the goal mouth. This was the only score at the interval. Avoca made strenuous efforts to equalise on resuming, but their efforts weakened, and Kingstown regained the upper hand. Half-way through the second period Martin put Kingstown further ahead. The closing stages saw Avoca attacking strongly, but they were seen in the circle, and failed to get past the Kingstown defence.

TO-DAY'S FIXTURE.

Maids of the Mountain v. Foxrock Guides. At Foxrock at 5.30 p.m.

PRODUCE AND FOOD.

CATTLE.

BINKENHEAD.—A small supply of cattle met with a good demand, the fat prices of Friday last being fully maintained. In an almost bare market, and no anything exceptional more money was obtained for Bullocks and Lairers made from 114. to 115l., cows due to 94l., and bulls fd. to 8l. Sheep and lambs were not shown in sufficient numbers to warrant quotations. On offer, 445 mule and 254 sheep and lambs. Buriswhite Dressed Beef.—Very scant supplies. Fair trade, sides making from 9½d. to 10½d. per lb.

HULL.—Fat cattle business; good when. Best beef 15/6, seconds 12/6, and cows 9/- to 12/- per stone. Small clipped sheep 1/6 per lb., large 1/4, and ewes 1/-. Small pigs 13/- to 14/-, per stone; large 11/6 to 12/-, and bacon pigs 9/6. 612 hours, 2,373 sheep, and 600 pigs.

LONDON (Metropolitan).—Entries of fat beasts were on a moderate scale, and a fair trade ruled at fairly steady rates. Shorthorns ruled at 12/- to 7/6, and heavy bullocks at 4/6 to 3/-. Small supplies of sheep maintained steady support, and rates were well maintained. Sheep in the week realised 12/- to 13/-, ditto clipped 11/- to 12/6, while lambs sold at 15/- to 16/-, all per stone of 8lbs., to sink the offal. Total supplies—491 beasts, and 1,485 sheep and lambs.

NEWCASTLE.—Beasts 510, sheep 1,100, pigs 715, calves 56. Beef—Best shower at 14/-, others 13/9 to 13/3/-; ewes 10/6 to 11/9. Sheep—Best deeces 1/9 to 1/10, ewes 1/1 to 1/3. Pigs firm, unchanged. Calves 10/- to 14/-.

MANCHESTER PIG.—Returns of shipments of pigs from Ireland to England for week ending April 4th not available at time of writing. Demand on spot, no doubt owing to colder weather, has been very fair, and prices remain steady. General quotations:—Baconers, extras 19/- to 19/6; and sows 13/- to 14/- per stone.

GRAIN

FLOATING GRAIN CARGOES.—BALTIC.

WHEAT cargo market very dull and prices 6d. to 1/- per qr. lower owing to lack of demand and weakness in North American centres. White Pacific August-September shipment sellers 54/-. Spot.—Northern Manitoba loading 63/6, Rosafe 63/10d., afloat 60/6, Baril 59/6d., ditto 59/6, Entre Rios 59/10d. 60/-. Parcels dull and easier. No. 1 Northern Manitoba June sold 59/9 to 59/4, July 58/9 to 59/7½, Australian April sellers 59/6, choice white Karachi May-June 59/-, Rosafe (63.lbs.) April 59/-, per 480lbs. MAIZE again firmer owing to continued wet rains in the Argentine. Plate steamers afloat sellers 43/-, April-May 41/-, May-June 40/-; steamer, 4,000 tons Dan-Gal., Prompt May sold 40/6, with 40/6 to-day buyers' favour, to 15th May. Parcels firmer, and in demand; Plate May-June sold 36/10d to 37/4d, June-July 36/6 to 36/7½, No. 6 yellow African July-August sellers 36/-, per 480lbs. BARLEY quiet but firmer. Matchless June sold 39/9 to 39/4, July 38/9 to 39/7½, Australian April sellers 39/6, choice white Karachi May-June 39/-, Rosafe (63.lbs.) April 39

MARINO HOUSING SITE

NOTICE TO TENANTS, BUILDERS AND ARCHITECTS

Houses Nos. 373, 406 and 428 on this site have been equipped with many labour saving devices, some of which are mentioned below.

These may be seen in actual operation.

A special display will be given on Wednesday, April 22nd, between 10 a.m. and 5 p.m. Prospective tenants of these houses, also builders and architects, are invited to call at any time during the day.

The following apparatus will be on view :—

Hollar Circulating Boiler for supplying water to any number of points.

Brilliant Geyser to supply hot water for washing up, will supply all the water required for washing up during the day for a maximum of 2d.

Shower Geyser provides bath for 2d.

Large model enamelled cooker as fitted free in all the houses on the site.

Clothes boiler reduces labour of washing to a minimum—do all the washing required for a few pence.

Bedroom and Sittingroom Register Fire Grate complete will fire warm average sized room for 2d. an hour.

Portable Heater will heat a small room and boil a kettle at 1d. per hour, and the "Garba" Portable Heater for bedroom or bathroom will supply radiant hea at a cost of 1d. for three hours.

Steamers, toasters, special kettles and other devices to reduce the consumption of gas in cooking will be displayed.

Protective and beautifying

Of all Chemists & Stores

Pond's Vanishing & Cold Creams

AMAZINGLY EASY WAY TO HAIR BEAUTY

Many girls and women bemoan their hair poverty and wish they could have the rich, lustrous tresses others are fortunate enough to possess. Yet nothing is easier. By the simple, inexpensive use of Lavona Hair Tonic, dull, thin, colourless tresses may quickly be rejuvenated to real health and beauty. Lavona contains a secret, exclusive ingredient that gets to the hair cells and electrifies them, so to speak; it rids the user of dandruff and acid-grease accumulations that shampoos do not touch, and it infuses a waviness that is delightful because it is natural. That's how Lavona acts—by helping nature. It restores hair colour because it restores health to the colour glands—it is not a dye. Thousands of women the world over—including famous cinema stars—have used and praised Lavona, and the magic of this tonic may be yours as well. Just get a 2s. 11d. package of Lavona Hair Tonic from any good chemist. If it doesn't make your hair richer, wavier and more abundant you can have your money back, and there's a guarantee to that effect (as well as a free shampoo) in every package. *Why delay?*

CHURCH OF IRELAND.

The "refresher course" for clergy began at St. Columba's College, Rathfarnham, yesterday afternoon, and will close on Friday. Lectures will be given every morning at 11 a.m. on "The Book of Hosea," by the Rev. H. E. Hubbard, D.S.O., M.C., M.A., Chaplain of Cheltenham College. The afternoon lectures, on "Modernism and the Pulpit," "The Religion of the Adolescent," "Nationalism in Religion and Politics," will be given by the Rev. Canon E. C. Hayes, the Rev. E. C. Hodges and Mr. Bolton Waller, respectively. There will be evening discussions on "The Future of the Reform League," "The Occasional Offices," and "The Supply of Candidates for the Ministry." The "Quiet Day," which will be conducted by the Rev. H. E. Hubbard, will begin at 9 p.m. on Thursday evening. Over fifty clergy have notified their intention of being in residence for the course. Non-residents may attend, and can obtain meals at the College.

The senior curacy of St. Mary's Cathedral, Limerick, is vacant.

The first stone of the facade of the West front of the Belfast Cathedral will be laid, and the central crossing consecrated on Tuesday, the 2nd June, at 3 o'clock. The preacher will be the Rt. Rev. A. C. Headlam, D.D., Bishop of Gloucester.

A three-light transom window has been erected in St. Mark's Church, Dundela, in memory of the late Sir William Quartus Ewart, Bart., D.L. The Primate, who dedicated the window, referred in the course of his address to the splendid generosity and exemplary Christian life of one to whom his Church and city owed much.

The Rev. W. T. Stewart has been instituted to the Parish of Ballieborough.

The Rev. Canon Symons has been nominated to the incumbency of the Union of Tubbercurry and Kilmactigue, and the Rev. S. Bruce, incumbent of Kilmore-Erris, has been appointed curate-in-charge of the Parish of Ballysokeery.

A brass alms-dish has been presented to St. Mague's Church, Ballycanew, by Mrs. Tackaberry, of Laurel Cottage, Ballycanew, in memory of her son, Henry.

LLOYD'S MAIL NEWS.

AUDA, Lagos for Liverpool, called Las Palmas 19.
ARLANZA, the Plate for Southampton, left Cherbourg 20.
ANDES, Southampton for the Plate, left Vigo 19.
FAWTRY, for Montreal, left Gravesend 18.
BULRANALD, Sydney for London, left Melbourne 18.
BORDIDA, London for Sydney, arrived Fremantle 18.
BALMORAL CASTLE, from Southampton, arr. Port Natal 19.
BALTIC, Liverpool for New York, called Queenstown 19.
CITY OF GENOA, Bombay for Plymouth, called Port Sudan 19.
CITY OF KARACHI, for Port Natal, left Gravesend 20.
CATHAY, London for Sydney, left Colombo 18.
CARONIA, from New York, arrived the Mersey 20.

BY APPOINTMENT

If the salt hath lost its savour—it cannot have been—

Cerebos SALT

YESTERDAY'S CASES IN THE COURTS.

IRISH HUNTER STUD BOOK.

THE QUESTION OF COPYRIGHT

(BEFORE MR. JUSTICE MEREDITH.)

Judgment was given in the case of Graham v. Burgess, directing that an account should be taken as sought by the plaintiffs, and holding that no proper evidence had been given to show that the plaintiffs had a copyright in the publication.

The action was brought by the plaintiffs, Lieutenant-Colonel Charles L. Graham, Denis John Cogan, Michael Connolly, John Marshall Day, James T. Dixon, Captain W. E. L. Eccles, William James Fennell, Robert N. Holmes, Major Vincent L. Kelly, Major A. E. Kenny, the Executive Committee of the Irish Hunter Stud Book and Light Horse Breeding Society, sueing on behalf of themselves and all other members of the Society, against the defendant, Harold R. Burgess, of 19 St. Clair Villas Bray, formerly Secretary of the Society—(1) for an order directing the defendant to deliver up the register of members of the Society and of the entries for the Stud Book of the Society, and all accounts, cheque books and cheques, receipts, correspondence, and all other documents in his custody, possession, or procurement belonging to the Society; (2) an account of what was due to the defendant for salary as Secretary of the Society; (3) an account of all moneys received and payments made by the defendant on account of the Society from 1st December, 1921, to date; (4) a declaration that the Society are entitled to the copyright of the Irish Hunter Stud Book, and (5) an injunction restraining the defendant from publishing the Irish Hunter Stud Book and from collecting subscriptions to the Society, or from holding himself out as being the Secretary or particular agent of the Society

In the statement of claim the plaintiffs stated that the defendant was engaged as Secretary in 1920, and continued to be employed as Secretary till his dismissal on 21st September, 1923, for alleged neglect of duty in refusing to produce to the sub-committee all books, papers, and accounts. Since his dismissal, it was alleged, the defendant had sent letters and circulars to members of the Society describing himself as editor of the Irish Stud Book, and asking for subscriptions to the Stud Book, 1924, to be sent to him, and had claimed to be the publisher of the Stud Book mentioned, and of the Irish Pony Stud Book, and the owner of the copyright thereof.

In his defence the defendant stated that he did not admit that the Society owned the copyright of the Irish Hunter Stud Book and the Irish Pony Stud Book, or that he refused to produce the books, vouchers, entries and other papers of the Society, or that he had sent out circulars and letters as stated by the plaintiffs. He admitted that he intended to publish the Stud Books, thus asserting the prerogative of the Irish copyright.

Mr. Justice Meredith, giving judgment, said that no proper evidence, on which he could act, had been given by the plaintiffs with respect to the ownership of the copyright of the publication. Indeed, on the evidence it was clear to him that the existing members of the Society were not the owners of the copyright. No evidence was given as to the position and rights of the general members of the Society, and he was not in a position to decide whether they were an incorporated body carrying on the business of the publication of the Stud Book. The plaintiffs had not proved that they were incorporated, or that they were the owners of the copyright, neither had the defendant proved that he was the owner of the copyright. He could not make the declaration sought by the plaintiffs under the circumstances. He made an order restraining the defendant from sending out any letters or circulars soliciting orders on the representation that his publication was a continuation of the original publication. He also directed an account to be taken of the amount of the salary due to the defendant up to December, 1923, the costs being reserved pending the taking of the account.

Mr. W. G. Shannon (instructed by Messrs. Maxwell Weldon and Co.) appeared for the plaintiffs.

The defendant conducted his own case.

STOLEN JEWELLERY CHARGES.

PRISONERS' APPLICATIONS.

(BEFORE THE CHIEF JUSTICE, MR. JUSTICE O'CONNOR AND MR. JUSTICE FITZGIBBON.)

In the case of the Attorney-General v. Joseph Cherry, who had been sentenced in the Dublin Circuit Court to two years' imprisonment for the larceny of jewellery, Mr. Lynn (instructed by Mr. Campbell) applied on behalf of the prisoner for a free transcript of the evidence.

The application was refused.

In the case of the Attorney-General v. William Lennon, Mr. W. J. Gleeson (instructed by Mr. James Brady), on behalf of the accused man, who had been sentenced to two years' imprisonment in the Dublin Circuit Court for receiving stolen jewellery, applied for extension of time for leave to appeal and leave to be present at the hearing.

Mr. Bewley (instructed by the Chief State Solicitor), who appeared for the Attorney-General, opposed the application.

The Court granted the application, while they did not wish to create a precedent where there were no exceptional circumstances, Mr. Gleeson to consider before Wednesday the grounds upon which he intended to rely.

POLICEMAN'S COURTSHIP.

AN INFANT WHEN PROMISE WAS MADE.

(BEFORE MR. JUSTICE SULLIVAN.)

A case was heard in which a claim for damages for alleged breach of promise of marriage was made by Miss Jennie Dempsey, of 8 Fingall place, Dublin, at present employed by Messrs. Arnott and Co., Henry street, against Alexander Henry, a member of the Dublin Metropolitan Police, Lower Castle Yard. The defendant denied that he agreed to marry the plaintiff, and alleged that the latter was not ready and willing to marry him. He also stated that at the time of the alleged promise he was an infant; and, further, that a reasonable time could not elapse until he was in a position to marry according to the rules and regulations of the Dublin Metropolitan Police, of which body he is a member. In the alternative, he said that he always had been, and still was, ready and willing to marry the plaintiff when permitted to do so by the police regulations.

Mr. N. Kough (instructed by Mr. D. C. Maher) appeared for the plaintiff; and Mr. Lupton, K.C., and Mr. A. Burne (instructed by Messrs. Gerald Byrne and Co.) for the defendant.

Miss Jennie Dempsey, the plaintiff, examined by Mr. Kough, gave evidence as to meeting defendant and the promise to marry.

Counsel then put to witness a document signed by defendant in February, 1924, and the plaintiff said that the defendant wrote it in her company. It was as follows:—"Alec Henry and Jennie Dempsey fell in love 27th December, '21; were engaged 4th June, '22."

In cross-examination by Mr. Lupton, the plaintiff said that when she met the defendant first he was a cattle drover, and he joined the police in July, 1923.

Did not he tell you that he could not marry you for five years after he joined the police except with the consent of the Police Commissioner? No; he never did.

Mr. Lupton—Are you prepared to marry him now if he will marry you? No, I would not have him as a gift.

The defendant, Alexander Henry, was examined by Mr. Lupton, and stated that when he met the plaintiff he was just a cattle drover and was nineteen years of age. It was correct that he kept company with her and asked her to marry him about twelve months after meeting her. He was then under twenty-one years of age. After he joined the police he still intended to marry her. He deposed to some disputes that took place.

Mr. Lupton—Notwithstanding everything that has happened, are you, in fact, willing to marry her?

Defendant—I am.

In cross-examination by Mr. Kough, defendant said that he fell in love with the plaintiff, but did not make a promise to marry for any settled time.

At the close of the evidence,

Mr. Justice Sullivan pointed out that the certificate of birth of the defendant had been produced, and he would not be of age until March, 1924. The last interview between the parties was some time in February, so that he was admittedly an infant at the time the promise was made. The questions for the jury would be: Did he promise to marry; and was he under age when he made the promise?

The jury found that the defendant promised to marry, but that he was under age when he made the promise.

Mr. Justice Sullivan said that there was nothing to assess, because the defendant was relying on a defence that exonerated him from liability.

The foreman of the jury—Our sympathies are certainly with the plaintiff.

Mr. Justice Sullivan—My own sympathies are exactly the same way, but people must get their legal rights in court no matter what we think of them.

Judgment was entered for the defendant.

Mr. Lupton said that he was instructed not to ask for costs.

BOYLE LIBEL ACTIONS.

ELECTION INCIDENTS.

(BEFORE MR. JUSTICE O'SHAUGHNESSY AND A CITY SPECIAL JURY.)

The action was commenced in which Patrick A. Bowles, auctioneer, Boyle, sued Jasper Tully, *Roscommon Herald* (Ltd.), Boyle, for alleged libel contained in the issues of defendant's paper on August 16th and 25th, 1923. The defendants admitted the publication of the matters complained of, but denied that they were capable of bearing the defamatory meaning assigned to them by the plaintiff, and also pleaded that they were fair and accurate reports in a newspaper of proceedings at public meetings. Mr. Tully counterclaimed for libel and in respect of a circular alleged to have been sent to him by the plaintiff, who denied that he had sent out that circular.

The case had been opened during the last sittings, but was adjourned owing to the illness of the judge, and a new jury was now sworn to try the issue.

Counsel for the plaintiff—Serjeant Hanna, Mr. Denning, K.C., and Mr. Costello (instructed by Messrs. James O'Connor and Co.).

For the defendant—Mr. Wood, K.C., Mr. J. M. Fitzgerald, K.C., and Mr. James Cawley (instructed by Mr. James Brady).

Mr. Patrick A. Bowles, the plaintiff, was examined by Serjeant Hanna, and repeated the evidence he had given when the case was before the Court at the last sittings. He was always a supporter of the Free State, and he was appointed an organiser. He attended and spoke at a meeting at Tulsk. The "voices" introduced into the reports of meetings were not uttered by anyone, and it was absolutely untrue that he had been a friend or associate of District Inspector Kearney or of the "Black and Tans."

At a subsequent meeting did anyone say, "You feathered your nest under the wing of D.I. Kearney"?—I did not hear that.

Or that "you were the villain of the piece"?—Something was said, but I don't remember that. There was no reporter present and no one there who was not invited.

Was there a fusillade of decayed eggs thrown at you? None were thrown at me.

Witness denied on behalf that the "voices" which were represented in the reports as having been uttered were in fact uttered. They were pure inventions.

There is an allegation in the counter-claim that you had printed and circulated a document which the defendant complains of—is it true that you did so?—It is quite untrue.

In cross-examination by Mr. Wood, K.C., he said that before he came to Boyle he was in the Post Office for seven years, and left on account of his health. He then went to Riverstown in the grocery business, and then took a hotel in Boyle in 1920.

And you were also an auctioneer and land agent and valuer?—Yes.

Did you also drive a traction engine about the country?—Yes.

You are suing in the capacity of a Sinn Fein supporter and member of that organisation and a strong adherent of the Irish Republican movement?—It is true.

And Mr. Tully has gone forward as an Independent candidate?—Yes.

You were assistant director of elections, and your committee rooms were in Flanagan's printing office?—In the same building.

You kept as a "keep sake" the document issued from these printing works?—I did not.

Did that document state that "Jasper Tully was found guilty of being a traitor to his country by supplying information to the enemy and giving information to officials of Dublin Castle: that he would give them information of his paper and allowed to circulate"? Further that "he (Tully) was responsible for the arrest of three members of the I.R.A.," and that his age "saved him from paying the penalty of his audacity," and, further, that "cancers and sores of this kind should be removed," and suggesting that he was a "political scrofula and corkscrew politician"—were these statements in the document which you had in your possession?—Yes.

You knew its circulation might mean his death?—Not his death.

Was that document used at the elections?—I did not see it used.

Were not these reports merely election reports and amusing?—They affected my character and business.

In the further cross-examination, the witness agreed that some of the statements in the reports in the defendant's paper were founded on fact, but a large number of things were introduced that did not happen or were.

Thomas Martin, architect, in reply to Mr. Denning, said that he acted in aid of the Government candidate at the Roscommon election, and he described the meetings which he attended. He did not hear anyone cry out to Bowles, "You are a nice chicken under the wing of D.I. Kearney," or "We will have none of Cromwell's tactics here."

Were any eggs thrown at Bowles?—No; I was the only recipient. (A laugh.)

Patrick Byrne, shoemaker, and Patrick M'Hugh, farmer, also gave evidence.

The further hearing was adjourned until this morning.

ACTION AGAINST WOMAN DOCTOR.

ORDER FOR DISCOVERY.

(BEFORE MR. JUSTICE JOHNSTON.)

In the case of Mrs. Mary Jordan, 20 Kildare street, Dublin, against Dr. Teresa Jones, 4 Lower Fitzwilliam street, Dublin, Mr. Geoghegan (instructed by Messrs. Cox and Co.) applied on behalf of the defendant for an order for discovery of documents. The action was brought by plaintiff to recover damages for alleged negligence in treating her as a patient.

Mr. Justice Johnston—What document could there be in this case?

Mr. Geoghegan—The prescription and the bottles.

Mr. Justice Johnston—You do not want discovery of a prescription!

Mr. Geoghegan—We do, because we say that we did not prescribe in the particulars alleged. We also want to see the bottle, with the chemist's name on it, so that we may follow it up. It is an important action, from a defendant's point of view, and we cannot afford to take any risk.

Mr. Justice Johnston granted the order sought.

DUBLIN DISTRICT COURT.

A NEGLECTED FAMILY.

BAD CASE BEFORE THE COURT.

(BEFORE MR. CUSSEN.)

Alexander Coulihan, Catherine street, was sentenced to two months' imprisonment for neglecting his wife and three children.

Inspector Harvey, National Society for Prevention of Cruelty to Children, said that the accused had been prosecuted and ordered to pay a weekly sum to his wife, but failed to do so. The witness found the accused in bed after 10 o'clock in the forenoon. When questioned as to his conduct he used insulting language. Every cup in the place, the witness added, bore traces of porter.

The wife of the accused, in evidence, said that her husband had given her only 10s. of the amount ordered by the Court.

Mr. J. W. Davis, solicitor, who prosecuted for the Society, said that the woman was in a desperate state of destitution. She had come out that morning without any breakfast.

Coulihan pleaded that he had been a lance corporal in the Royal Dublin Fusiliers, and had been discharged from the National Army with a good character.

In passing sentence, Mr. Cussen remarked that he could not understand what class of man the accused was.

NEW CLOTHES FOR OLD.

William Burke (20), of no fixed residence, was remanded till Thursday on a charge of breaking into the outfitter's shop of Thomas Hanley, 10 Talbot street, early on the morning of the 6th inst. and stealing clothes to the value of £23 15s. 6d.

When charged and cautioned, it was stated, the accused, who was arrested in a tenement in the South Wall, admitted having broken into Hanley's with a companion, and said that they took two complete outfits, put them on while in the establishment, and left their old clothes behind.

FROM THE LEGAL DIARY.

LAW NOTICES—Tuesday, April 21, 1925.

CUIRT BHREITHEAMHNAIS DACHTARACH (The Supreme Court of Justice.—At 11 o'clock.—Interlocutory Appeals—Palmer v. Palmer (peremptorily fixed); Cahir v. Minister of Finance; In re Doherty, a bankrupt.

AN PRIMH-BHREITHEAMH (Chief Justice).—In Lunacy.—Before the Registrar, at 11.30 o'clock.—Settlement, G. A. Goold. Chief Justice's Chambers.—Before the Chief Clerk, at 11.30 o'clock.—Smith, minors.—Before the Taxing Master, at 11.30 o'clock.—Barton, minors, senior.

AN ARD-CHUIRT BHREITHEAMHNAIS (the High Court of Justice).—In Court 1.—At 11.30 o'clock.—At Chambers.—To be Mentioned.—Hughes v. Campbell; Blacquiere v. de Blacquiere; Hungerford v. Hungerford; Sunday v. Lawlor; O'Loughlin v. Walsh; Tighe v. Tighe; Jones v. Tyers; Hogan v. Hogan; M'Guigan v. Rose Todd v. Fraser; S.C. Acts and Michael Doris, Coroner, Charitable Donations and Bequests v. Patrick and ors.; Cousins v. Cousins; dec'd. Timmins and ors. v. Cohen; Campbell, dec'd., M'Allister and anor. v. Attorney-General; Murphy v. Harrington. Cases Fixed for Hearing.—For Wednesday, 22nd April.—Adjourned April. Action—Begley and Draper, Ltd. v. Dundalk Mineral Water Co. For Thursday, 30th April.—Adjourned Motions—Bermingham v. Bermingham. In Court 2. At 11 o'clock.—This Day Mentioned.—As to dates of Hearing: Actions—O'Connor v. King; O'Donnell v. O'Donnell; Kilkenny Corporation v. Keogh; Hyland v. Cussen; Kealy v. Provincial Bank; Maloney v. Gubbins; Bingham v. M'Swiney; Lane v. Murray; Scully v. Shaw; Moore v. Allen; Kelly, Bank of Ireland, Ltd., and anor. For Hearing.—Motions—Hickey v. Dore; Kilkenny Agricultural Society v. Walsh; M'Cann v. Ryan. Adjourned into Court—Co. Act and City of Dublin Steam Packet Co. (part heard). At Chambers—Carroll v. Binns; Miller v. Lonsdale; Bruce v. O'Brien; Hayes v. Harper; Downey v. Mooney. In Court 3.—At 11 o'clock.—Exparte Motions.—On Notice—Healy v. M'Laughlin; Ryan v. Kearney; Dublin Bath Co., Ltd. v. ——.

TRIALS BY JURY.—In Court No. 6, at 11 o'clock. City Special—Bowles v. Tully and anor. libel, at hearing. The City Special Jurors sworn on the above case at hearing are required to attend this morning at the Law Courts, the Castle, in Court No. 6, at 11 o'clock. In Court No. 4, at 11 o'clock. City Commercial—Hegarty v. Hegarty (seduction); Gilmore v. Kinkade (produce). A large attendance of City Common Jurors is required this morning at the Law Courts, the Castle, in Court No. 4, at 11 o'clock. The Common Jurors sworn in the above matters will not attend to-morrow (Wednesday), April 22nd, nor Wednesday, 22nd April. City Special—Tully and anor. v. Bowles (conspiracy); Lambert v. Arnott (issue). City Common—Phelps and Bruce, Ltd., v. Dublin Gas Co. (sold); Barry v. Barry (probate); Merriman v. Reilly and ors. (ejectment); Walsh v. M'Devitt (wages due). For Thursday, 23rd April. City Special—Hanis and anor. v. Clarke (probate); Sandys v. Harrison (personal injuries). City Common—Kelly v. Douglas (ejectment); M'Dowell and anor. v. Reynolds (seduction); O'Dwyer v. Imperial Tobacco Co. (Ireland) (wrongful dismissal); Flinn v. M'Donnell (wrongful dismissal); Quinn v. Small and anor. (detinue). For Friday, 24th April.—Non-Jurors: Furze v. Brown (interpleader issue); Aarons and Co., Ltd., v. Collins (breach of contract and a counterclaim); M'Cann and ors. v. Higgins (money collected and a counterclaim); D. E. Williams, Ltd., v. Dempsey (goods sold); Hosier v. Tony (goods).

LAND REGISTRY.—In Court No. 5 (At conclusion of Land Judges' list).—Exparte Motions.

COURT OF THE IRISH LAND COMMISSION.—At the Law Courts, Dublin Castle.—Court No. 2, at 11 o'clock, 21st April, 1925.—Appeals for Judgment.—Ex parte—E. A. Hughes, owner; Rose Rutledge, Fair and Sport, re owner; Rose Isabella Boyrell, owner; M. J. Orpen and anor., owners. Objections for Judgment—Mary Ann Shirley (owner), Patrick Dodd (tenant); Major F. C. Shirley (owner), Ellen Hanratty (tenant); Major F. C. Shirley (owner), Ellen Hanratty (tenant); Major F. C. Shirley (owner), Ellen Hanratty (tenant); Major F. C. Shirley (owner), Thomas Lynham (tenant). Land Purchase Acts—Exparte Applications.—In Chamber—Thomas Nugent, explain detail; Mary F. O'Reilly, do.; Bryan R. Cooper, allocate; Chas. K. Harvey, do.; Rt. Hon. Hill Shaw, do.; H. Herring Cooper, do.; Hinds E. L. Vahey smith and anor., do.; Wm. Michael Hodder, do.; Edward Martin, do.; Edward W. B. Williams, do.; Rev. R. K. Jackson, consid., etc., do.; Robert J. Stoddert, consid., etc., do.; Arthur R. F. Buchan, do.; James W. Johnston, consid., etc., do.; Rev. R. J. Henry, do.; Maria E. Wise, do.; Wm. Wm. Wynn and ors. (S. 2,471), consids., etc., do.; Rev. Geo. Egan and ors. (S. 49), do.; Mary Ann Cooke and ors. (S. 14), do. In Court—Chesterfield Dairy Farming Society, A.S. and motions; Eglish and Drumcullen Co-op. Farming Society, A.S.; Clifden Co-op. Farming Society, do.; Brackpa Co-op. Farming Society, do.; Kilfursa Co-op. Farming Society, do.; Kilcock (Cullyhoway) Co-op. Farming Society, do.; Hy. J. & S. Douglas, do.; Jocelyn H. Thomas, do.; Jane Fitzmaurice, consid., A.S. motion and objection; Rev. M. Larkin and ors. (S. 69), A.S.; His Honour Judge Wakely (S. 311), do.; Thos. Gaynor and anor. (S. 490), do.; Anne Mary Dunne, consid., etc., motion for Josslyn A. St. Clair Ford, do.; Rev. R. D. Rhodes, do.; Patrick Donegan, do.; John Fitzpatrick, consid., etc., do. and objection. Cases in which Closing Days have Passed.—In Chamber—Smith Bowyer and anor., A.S.; Jeremiah Healy, consid., do. In Court—Richard Rea and anor., A.S. and Land Commission for Recruitment of Estate of Irish Land Commission Tenant, Agnes Alice Taylor, A.S.; Thomas J. Scully and anor. (Blarney Townley Ballour, do.; Ballapousia Co-op. Farming Society, do.; Captain R. C. Saunders, do.; Rev. Joseph Dundon, do., do.; Molingar-Elliott M. Smith; owner; Jos. Mooney, tenant; Mary Ann Cleary and anor., Denis Kelly, Chr. Dodd, John Davis; Patrick Kiernan, Mary Mahon and anor.; Josephine Ryder, Mary Ann Cleary and anor.; Mary Ann Cleary, Patrick Mahon; do. Mary Cosgrave; do. John Mullins; Wm. H. Verschoyle, Bridget Lecture, and ors. (S. 1,000), do.; O'Donnell.

LAND JUDGE CASES.—In Court No. 3. (As consultation of Land Judge's Clerk, cases will be executed. Attestants to attend. Exparte Applications.—Dillon v. Wallis, allowance. Court.—Mother—Richard Blake and ors. Receiver Cases—Butler v. Butler; Lynch v. M'Mahon.

CONSOLIDATED TAXING OFFICE.—Master Dunbar, at 11.—Hogg v. O'Hara, a bankrupt; Bennett (Thompson and Edwards), a bankrupt; Brady and Dawson; Lynham v. Butler; J. MacCarthy and Co. v. Hayes; Cullen v. Cullen; Bailey and Son, Kennedy v. Carr; Shea and Dickson; Durcan v. Regan, Horan and Devine, Master Macnamara, at 11.—Exparte Taxations—Moore; Dr. Donohoe, Cullinan v. Donaghy; Bingby and Son; Fetherston and Haughton; Lane v. Lane; Dunne and Settled Land Acts; J. J. Lynch; same; J. C. M'Kenna; Royal Bank (3 Orpen, Orpen and Lyster).

BANKRUPTCY.—Before the Registrar, at 11.—Exparte Motions.—Dwyer, Dr. comp.; J. J. Early; Reilly, sc.; J. J. Mollyneux, arrest., pr. dis.; W. V. Reddell; Cullen, Dr. comp.; Cox and Co., Colonial, sch. and ors.; Cornwell Ross, dr., & V. Lynam, Crosbie, do.; Porter, Morris and Co.; M'Mahon, pr. dis. and sch.; Bourke, Dr. comp.; Edwards Caldwell, sch. and ors.; do. arrest.; comp.; Fullerton and Dunn; Ryan, sch. ac.; Findlater and Co., Ltd., Dr. comp.; Cox and Co., Dr. comp.; Cox, pr. dis.; A. Cox and Co., sc. ac. comp. do.; O'Callaghan, sch. ac.; Cullen and Son; arrest., ac. comps.; do. Mulrey, pr. dis and sch. do.; arrest., sch. ac.; J. Moran.

CHUIRT BHREITHIUNAIS CHUARDA (Circuit Court of Justice).—At Court No. 8, the Castle, Dublin, at 11 o'clock.—Calling of the Lists.—Assistant-Barrister, Poland.—Jane v. Mullowney; Ireland Wood, Co. v. Murray.—For Wednesday, 22nd April.—Hearing.—For Wednesday, 22nd April.—Adjourned April.—Action—Begley and Draper, Ltd., Dundalk Mineral Water Co.—For Thursday, 30th April.—Adjourned Motions—Bermingham v. Bermingham. In Court 2. At 11 o'clock.—This Day Mentioned.—As to dates of Hearing: Actions—O'Connor v. King; O'Donnell v. O'Donnell; Kilkenny Corporation v. Keogh; Hyland v. Cussen; Kealy v. Provincial Bank; Maloney v. Gubbins; Bingham v. M'Swiney; Lane v. Murray; Scully v. Shaw; Moore v. Allen; Kelly, Bank of Ireland, Ltd., and anor. For Hearing.—Motions—Hickey v. Dore; Kilkenny Agricultural Society v. Walsh; M'Cann v. Ryan. Adjourned into Court—Co. Act and City of Dublin Steam Packet Co. (part heard). At Chambers—Carroll v. Binns; Miller v. Lonsdale; Bruce v. O'Brien; Hayes v. Harper; Downey v. Mooney. In Court 3.—At 11 o'clock.—Exparte Motions.—On Notice—Healy v. M'Laughlin; Ryan v. Kearney; Dublin Bath Co., Ltd. v. ——.

TRIALS BY JURY.—In Court No. 6, at 11 o'clock. City Special—Bowles v. Tully and anor. libel, at hearing. The City Special Jurors sworn on the above case at hearing are required to attend this morning at the Law Courts, the Castle, in Court No. 6, at 11 o'clock. In Court No. 4, at 11 o'clock. City Commercial—Hegarty v. Hegarty (seduction); Gilmore v. Kinkade (produce). A large attendance of City Common Jurors is required this morning at the Law Courts, the Castle, in Court No. 4, at 11 o'clock. The Common Jurors sworn in the above matters will not attend to-morrow (Wednesday), April 22nd, nor Wednesday, 22nd April. City Special—Tully and anor. v. Bowles (conspiracy); Lambert v. Arnott (issue). City Common—Phelps and Bruce, Ltd., v. Dublin Gas Co. (sold); Barry v. Barry (probate); Merriman v. Reilly and ors. (ejectment); Walsh v. M'Devitt (wages due). For Thursday, 23rd April. City Special—Hanis and anor. v. Clarke (probate); Sandys v. Harrison (personal injuries). City Common—Kelly v. Douglas (ejectment); M'Dowell and anor. v. Reynolds (seduction); O'Dwyer v. Imperial Tobacco Co. (Ireland) (wrongful dismissal); Flinn v. M'Donnell (wrongful dismissal); Quinn v. Small and anor. (detinue). For Friday, 24th April.—Non-Jurors: Furze v. Brown (interpleader issue); Aarons and Co., Ltd., v. Collins (breach of contract and a counterclaim); M'Cann and ors. v. Higgins (money collected and a counterclaim); D. E. Williams, Ltd., v. Dempsey (goods sold); Hosier v. Tony (goods).

LAND REGISTRY.—In Court No. 5 (At conclusion of Land Judges' list).—Exparte Motions.

COURT OF THE IRISH LAND COMMISSION.—At the Law Courts, Dublin Castle.—Court No. 2, at 11 o'clock, 21st April, 1925.—Appeals for Judgment.—Ex parte—E. A. Hughes, owner; Rose Rutledge, Fair and Sport, re owner; Rose Isabella Boyrell, owner; M. J. Orpen and anor., owners. Objections for Judgment—Mary Ann Shirley (owner), Patrick Dodd (tenant); Major F. C. Shirley (owner), Ellen Hanratty (tenant); Major F. C. Shirley (owner), Ellen Hanratty (tenant); Major F. C. Shirley (owner), Ellen Hanratty (tenant); Major F. C. Shirley (owner), Thomas Lynham (tenant). Land Purchase Acts—Exparte Applications.—In Chamber—Thomas Nugent, explain detail; Mary F. O'Reilly, do.; Bryan R. Cooper, allocate; Chas. K. Harvey, do.; Rt. Hon. Hill Shaw, do.; H. Herring Cooper, do.; Hinds E. L. Vahey smith and anor., do.; Wm. Michael Hodder, do.; Edward Martin, do.; Edward W. B. Williams, do.; Rev. R. K. Jackson, consid., etc., do.; Robert J. Stoddert, consid., etc., do.; Arthur R. F. Buchan, do.; James W. Johnston, consid., etc., do.; Rev. R. J. Henry, do.; Maria E. Wise, do.; Wm. Wm. Wynn and ors. (S. 2,471), consids., etc., do.; Rev. Geo. Egan and ors. (S. 49), do.; Mary Ann Cooke and ors. (S. 14), do. In Court—Chesterfield Dairy Farming Society, A.S. and motions; Eglish and Drumcullen Co-op. Farming Society, A.S.; Clifden Co-op. Farming Society, do.; Brackpa Co-op. Farming Society, do.; Kilfursa Co-op. Farming Society, do.; Kilcock (Cullyhoway) Co-op. Farming Society, do.; Hy. J. & S. Douglas, do.; Jocelyn H. Thomas, do.; Jane Fitzmaurice, consid., A.S. motion and objection; Rev. M. Larkin and ors. (S. 69), A.S.; His Honour Judge Wakely (S. 311), do.; Thos. Gaynor and anor. (S. 490), do.; Anne Mary Dunne, consid., etc., motion for Josslyn A. St. Clair Ford, do.; Rev. R. D. Rhodes, do.; Patrick Donegan, do.; John Fitzpatrick, consid., etc., do. and objection. Cases in which Closing Days have Passed.—In Chamber—Smith Bowyer and anor., A.S.; Jeremiah Healy, consid., do. In Court—Richard Rea and anor., A.S. and Land Commission for Recruitment of Estate of Irish Land Commission Tenant, Agnes Alice Taylor, A.S.; Thomas J. Scully and anor. (Blarney Townley Ballour, do.; Ballapousia Co-op. Farming Society, do.; Captain R. C. Saunders, do.; Rev. Joseph Dundon, do., do.; Molingar-Elliott M. Smith; owner; Jos. Mooney, tenant; Mary Ann Cleary and anor., Denis Kelly, Chr. Dodd, John Davis; Patrick Kiernan, Mary Mahon and anor.; Josephine Ryder, Mary Ann Cleary and anor.; Mary Ann Cleary, Patrick Mahon; do. Mary Cosgrave; do. John Mullins; Wm. H. Verschoyle, Bridget Lecture, and ors. (S. 1,000), do.; O'Donnell.

LAND JUDGE CASES.—In Court No. 3. (As consultation of Land Judge's Clerk, cases will be executed. Attestants to attend. Exparte Applications.—Dillon v. Wallis, allowance. Court.—Mother—Richard Blake and ors. Receiver Cases—Butler v. Butler; Lynch v. M'Mahon.

CONSOLIDATED TAXING OFFICE.—Master Dunbar, at 11.—Hogg v. O'Hara, a bankrupt; Bennett (Thompson and Edwards), a bankrupt; Brady and Dawson; Lynham v. Butler; J. MacCarthy and Co. v. Hayes; Cullen v. Cullen; Bailey and Son, Kennedy v. Carr; Shea and Dickson; Durcan v. Regan, Horan and Devine, Master Macnamara, at 11.—Exparte Taxations—Moore; Dr. Donohoe, Cullinan v. Donaghy; Bingby and Son; Fetherston and Haughton; Lane v. Lane; Dunne and Settled Land Acts; J. J. Lynch; same; J. C. M'Kenna; Royal Bank (3 Orpen, Orpen and Lyster).

BANKRUPTCY.—Before the Registrar, at 11.—Exparte Motions.—Dwyer, Dr. comp.; J. J. Early; Reilly, sc.; J. J. Mollyneux, arrest., pr. dis.; W. V. Reddell; Cullen, Dr. comp.; Cox and Co., Colonial, sch. and ors.; Cornwell Ross, dr., & V. Lynam, Crosbie, do.; Porter, Morris and Co.; M'Mahon, pr. dis. and sch.; Bourke, Dr. comp.; Edwards Caldwell, sch. and ors.; do. arrest.; comp.; Fullerton and Dunn; Ryan, sch. ac.; Findlater and Co., Ltd., Dr. comp.; Cox and Co., Dr. comp.; Cox, pr. dis.; A. Cox and Co., sc. ac. comp. do.; O'Callaghan, sch. ac.; Cullen and Son; arrest., ac. comps.; do. Mulrey, pr. dis and sch. do.; arrest., sch. ac.; J. Moran.

CHUIRT BHREITHIUNAIS CHUARDA (Circuit Court of Justice).—At Court No. 8, the Castle, Dublin, at 11 o'clock.—Calling of the Lists.—Assistant-Barrister, Poland.—Jane v. Mullowney; Ireland Wood, Co. v. Murray.—For Wednesday, 22nd April.—Hearing.—For Wednesday, 22nd April.—Adjourned April.—Action—Begley and Draper, Ltd., Dundalk Mineral Water Co.—For Thursday, 30th April.—Adjourned Motions—Bermingham v. Bermingham. In Court 2. At 11 o'clock.—This Day

PUBLIC AMUSEMENTS.

GAIETY THEATRE.
To-night at 7.45, Matinees Wed. and Sat. at 2.30.
TOM WALLS and LESLIE HENSON
in conjunction with J. Bannister Howard, present
THE LAUGH OF THE CENTURY,
TONS OF MONEY,
A FARCE IN THREE ACTS.
Next Week:—THE RATHMINES AND RATHGAR MUSICAL SOCIETY,
IN THE COMIC OPERA,
"TOM JONES."

OLYMPIA THEATRE
(LATE EMPIRE).
TWICE NIGHTLY ..... 7 AND 9.
THE LATEST COMEDY MUSICAL REVUE,
"CRISPS."
Powerful Cast of Revue Artistes includes
Ida Conroy, Dan Rayner, Beswick Twins, 3 Alberts and The Syncopating Harmonies.
COME AND HAVE A GOOD LAUGH.
Box Office 11-4. 'Phone 3308.

ABBEY THEATRE.
TO-NIGHT and FOLLOWING NIGHTS, at 8 p.m.
MATINEE SATURDAY, 2.30.
"THE WORKHOUSE WARD,"
By LADY GREGORY.
"FANNY'S FIRST PLAY,"
By GEORGE BERNARD SHAW.
Booking at Theatre. 'Phone 3368.

QUEEN'S THEATRE.
TWICE NIGHTLY ..... 7.0 and 9.0.
FRANCIS WEYMOUTH
Presents the Musical Comedy Revue,
FLICKERS AND FLASHES.
Cast includes—WALTER NIBLO, Lew Hedges, T. B. Seymour, Frank Hughes, Hacgal and Brenda, Helen Sonnez, Connie Davis, Bobby Pooley, and CARRIE HARDING.
Booking Office Open 11 a.m. 'Phone 3016.

PRINCESS, RATHMINES.
MAE MARSH AND HARRY MYERS,
IN
"DADDIES."
A great Success at the Haymarket Theatre, London.
THURSDAY: "TOM MIX" AND HIS FAMOUS HORSE, TONY, IN
"MILE A MINUTE ROMEO."

THE METROPOLE.
THE FILM STUPENDOUS.
"CAPTAIN BLOOD,"
By RAFAEL SABATINI,
With
WARREN KERRIGAN,
JEAN PAIGE,
AND A HUGE SUPPORTING CAST.
DAILY at 2.0, 4.15, 6.30, and 8.45 p.m.

KINGSTOWN GRAMMAR SCHOOL HOCKEY CLUB.
DANCE,
METROPOLE BALLROOM,
TO-MORROW (WEDNESDAY),
7.30-12.
REGENT DANCE ORCHESTRA.
TICKETS—FIVE SHILLINGS. Evening Dress.
SPECIAL LATE TRAM TO DALKEY.

GRAND CENTRAL.
LAST WEEK OF
KONIGSMARK.
KONIGSMARK.
KONIGSMARK.
SHOWING AT 3.30, 6.10 and 9.
NEXT WEEK,
THE MOON OF ISRAEL.
COMING—HOT WATER.

ROYAL HIBERNIAN ACADEMY.
96th EXHIBITION,
METROPOLITAN SCHOOL OF ART,
KILDARE STREET.
OPEN DAILY, 10-6.
ADMISSION ..... 1/-.

GIRLS' FRIENDLY SOCIETY.
A SALE OF WORK
And
POUND DAY
In Aid of the G.F.S. Lodge,
Will be held in
THE LODGE, 28 MERRION SQUARE,
TO-MORROW
From 2.30 to 6 and from 7.30 to 9 p.m.
ADMISSION ..... 6d.

WHETHER YOU WANT A MEAL IN A HURRY, OR AT LEISURE, COME TO
CLERYS' RESTAURANT.
EVERY ROOM FULLY LICENSED FOR DRINKS OF ALL KINDS.
OPEN 9.30 a.m. to 9.30 p.m.

PUBLIC NOTICES.

UNITED IRISHWOMEN.
THE ANNUAL GENERAL MEETING
Will take place
On TO-MORROW (WEDNESDAY), APRIL 22nd,
At the
ENGINEERS' HALL, 35 DAWSON STREET,
At 11.30 a.m.
All interested in Irish Rural Life are invited to attend.

IRISH BADMINTON UNION.
THE ANNUAL GENERAL MEETING
Of the IRISH BADMINTON UNION
Will be Held at the ENGINEERS' HALL,
35 DAWSON STREET, at 5.30 p.m.,
On the Afternoon of
MONDAY, the 27th APRIL, 1925.

NORTH DUBLIN RURAL DISTRICT.
THE DAIRIES, COWSHEDS, AND MILK SHOPS (IRELAND) ORDER, 1908.
Notice is hereby given that, in pursuance of above Order, every Owner of a Dairy, Cowshed, or Milk Shop in the above district shall, on or before the 1st day of May, 1925, apply to the Registrar of Dairies in the North Dublin Rural District to have such Dairy, Cowshed, or Milk Shop Registered under the Regulations contained in said Order. Those already Registered shall apply to be re-registered. The penalty attaching to any breach of the said Regulations is FIVE POUNDS, and, in case of continuing offence, to a further penalty of Forty Shillings for each day after written Notice of the offence from the Council.
Forms of Application can be had by applying to
JAMES P. CONRY, Registrar of Dairies, etc., North Dublin Rural District.
Offices—66 Middle Abbey street, Dublin,
20th April, 1925.

ROYAL DUBLIN SOCIETY.
NATIONAL COMPETITION
FOR THE ENCOURAGEMENT OF ART.
PRIZES, £450 AND GOLD MEDALS.
DRAWING, PAINTING, MODELLING.
Competitions for: (1) Children under 8 years of age, from 8-12, 12-14, 14-16 years; (2) Students of Schools of Art; (3) Students at Training Institutions for Art Teachers.
IRISH ART INDUSTRIES.
Prizes for Arts and Crafts and for Designs, Posters, etc.
ENTRIES CLOSE JUNE 20.
Full particulars on application to the REGISTRAR, ROYAL DUBLIN SOCIETY, BALLSBRIDGE, DUBLIN.

NOTICE is hereby given that the ANNUAL GENERAL MEETING of the Members of the CITY OF DUBLIN ASSURANCE COLLECTING SOCIETY will be held at the Registered Office, 4 UPPER O'CONNELL STREET, DUBLIN, on THURSDAY, 7th MAY, at the hour of 11 o'clock in the forenoon.
AGENDA.
(1). To receive Auditors' Report and Statement of Accounts.
(2). Confirmation of actions of Committee of Management for previous year.
(3). Election of Committee of Management.
(4). Election of Auditors.
Signed on behalf of the Committee of Management,
WILLIAM McCARTHY, Chairman.
C. W. GUEST, General Manager and Secretary.

ADVERTISEMENTS.
The following is the order of Advertisements in to-day's Irish Times:—
FIRST PAGE.
Births, Marriages and Deaths.
Shipping.
Hotels.
Legal Notices.
Horses.
SECOND PAGE.
Cycles and Motor Cars.
Loan and Found.
Situations Vacant and Wanted.
Medical.
Tuitions.
Schools.
THIRD PAGE.
Specific Articles for Sale and Wanted.
Garden Society, Eggs, Dairy, &c.
Furniture.
Music, Pianos, &c.
Dress for Sale & Wanted.
Horses.
Business Premises.
Stabling and Grazing.
Houses to Let and Wanted.
Apartments to Let and Wanted.
SIXTH PAGE.
Amusements.
Public Notices.
Contracts.
TWELFTH PAGE.
Auctions.
Houses and Lands.
Education.
Seaside and Country.
Miscellaneous.

PUBLIC AMUSEMENTS.
THEATRE ROYAL.
6.45 ..... TWICE NIGHTLY ..... 9.0.
JACK GALLAGHER presents
"THE FUTURISTS."
In a New Mirthful Musical Mixture, entitled
WAKE UP.
STAR CAST includes
JACK GALLAGHER,
Argyle Nolan, Jackson Moore, Frank Lees, HARRY WULSON,
Lawrence Jackson, Gracie Holmes,
The Twelve "Wide-Awake Girls,"
BILLY AND DORIS HARLEY.

THE PAVILION,
DUN LAOGHAIRE. 3.30 TO 10.15.
ENORMOUS SUCCESS!
POSITIVELY LAST TWO DAYS.
TOM MIX
IN HIS BEST AND BIGGEST PRODUCTION.
"THE LAST OF THE DUANES."
At 3.45, 6.15, 8.45. New Comedies, Pictorial, etc.
NEXT WEEK: "THE WHITE SISTER."

LA SCALA THEATRE.
TO-DAY. TO-DAY.
ENORMOUS SUCCESS
OF
THE THIEF OF BAGDAD.
SPECIAL MUSIC. ARTISTIC PROLOGUE.
Showing at 3, 5.30 and 8 o'clock.
THE THIEF OF BAGDAD.

THE GRAFTON.
"FLIRTING WITH LOVE,"
Featuring COLLEEN MOORE and CONWAY TEARLE.
SHOWING at 2, 4.25, 6.35 and 9 o'clock.
MUSICAL INTERLUDE DAILY at 4 and 8.15 p.m.
SLAVONIC RHAPSODY, by FRIEDEMANN.

R. ATKINSON & CO.,
MANUFACTURERS,
IRISH POPLIN,
IRISH LACE,
IRISH
POPLIN NECKWEAR.
ATTRACTIVE MILLINERY
IN IRISH POPLIN.
SILK AND LINEN HANDKERCHIEFS.
31 COLLEGE GREEN.

THE CENTRAL FACTORY
FOR
RELIABLE PLUMBING
AND
SATISFACTORY HEATING.
MAGUIRE & GATCHELL, LTD.,
15 DAWSON STREET.

CONTRACTS.

THE DUBLIN BOROUGH COMMISSIONERS hereby invite Tenders for supply of Steam Coal (30,000 tons approximately) for Electricity and Main Drainage Works for 12 months commencing 1st July, 1925. Particulars may be obtained on payment of 1/- at Supplies Department, Lord Edward street, at which Office Tenders, sealed and endorsed "Tender for Steam Coal," should be lodged not later than 12 noon on Friday, 1st May, 1925. JOHN J. MURPHY,
20/4/1925. Town Clerk.

HOWTH URBAN COUNCIL.
TENDERS are desired from Plumbing Contractors for making Consumers' Water Connections, for a period of 12 months, at schedule rates. Specification on application to the Urban Surveyor, Mr. F. Higginbotham, Howth, and 24 Nassau street, Dublin.
Tenders will be received by the Town Clerk, James Moore, Esq., Howth, on or before 11th May prox.

HOWTH URBAN COUNCIL.
TENDERS for Scavenging are required, for one year from 11th May prox., for two Sections of above district.
Specifications on application to the Urban Surveyor, Mr. F. Higginbotham, C.E., Howth, or 24 Nassau street.
Tenders to be sent to J. Moore, Esq., Town Clerk, Howth, on or before 11th prox.

WEATHER FORECAST.

General Inference. — *An anti-cyclonic ridge extends from the Azores to the British Isles. Winds will be north-east over England, strong to a gale at times locally on the South-East coast, and the weather will be fair, but rather cold.*
N.W. and N.E. Ireland.—Wind indefinite, mainly light; fair; some morning mist; moderate day temperature; frost locally at night.
S.E. and S.W. Ireland. — *Moderate north to north-east winds; fair; visibility moderate to good; moderate day temperature; frost locally at night.*
S.W. Seaboard.—Fresh north or north-east winds; fair; visibility good; sea rather rough.
Irish Sea and St. George's Channel.—Wind mainly northerly, light to moderate; fair; visibility good; sea moderate.
N.W. Seaboard.—Moderate north or north-west winds, backing to south-west later; fair; visibility good; sea moderate.
Dixon and Hempenstall, Barometers and Forecasters, 12 Suffolk street, Dublin.—(Advt)

BAROMETER.
Dublin—Monday (5 p.m.) 30.40
SUN (NEW TIME).
To-day... Rises ... 5.14 Sets 8.35
To-morrow .. „ ... 6.11 „ 8.35
Lighting-up Time 9.35
HIGH WATER.
DUBLIN.
To-day... Morning 11.23 Afternoon 11.43
To-morrow .. „ ... 0. 2 „ 0.20

THE PRINCE OF WALES AT IBADAN.

NIGERIAN EMIRS REVIEWED.

IBADAN, NIGERIA, Monday.

The Prince of Wales's visit to Ibadan was short. It included an exhilarating motor drive over the hill, showing a beautiful town and great open spaces. The route was lined with cheering crowds.

The outstanding event was the reception of the native chiefs. Lithe, wearing crowns of commanding height, and clad in heavy cloth of gold robes, worn like togas, on which designs of birds were depicted, the Emirs were fanned by twelve year old girls with great native grass fans. The girls, who added a touch of daintiness to the whole proceedings, were clad in simple white silk gowns.

In the course of an address the Prince recalled the circumstances of the intervention of Queen Victoria "in the inter-tribal warfare between the chiefs in 1893, and congratulated the Yoruba nation on its remarkable political and economic development since that date. He also thanked the chiefs for their assistance in money and products during the great war.

When reviewing the guard of honour of the Nigerian regiment before the departure of the train for Lagos, the Prince spoke for some time with a native corporal who was blinded in the war.—(Press Association special telegram.)

LAGOS, Monday.

The Prince of Wales returned to Lagos this evening, at the conclusion of his trip into the interior. He was the object of a remarkable ovation.

The Alake of Aro, who had been presented to the Prince earlier in the day at Ibadan, having heard that the train would go slowly for some distance, raced in a motor car to Aro station, where he massed some two thousand of his retainers on rising ground, by the side of the station; they stood and cheered the Prince as he passed. At Lagos there were vast crowds, estimated at a hundred thousand. The streets were thick with natives, and for three miles it was only with the utmost difficulty that the motor cars of the Royal party could proceed.—(Reuter).

What young men want for success is the practice of self-denial.—Lord Leverhulme.

The Irish Times.

TUESDAY, APRIL 21, 1925.

NEWS SUMMARY.

IRELAND.

The revised estimates, which were issued last night, show that the public services in the Free State will cost about £25,000,000 next year.—(Page 7.)

At a meeting of the Irish Motorists' Union last night it was suggested that the Government should raise a loan of £5,000,000 for road improvement, and that the Road Fund, with slight assistance, would be sufficient to meet the interest charges and repay the capital in ten years. —(Page 7.)

ABROAD.

The Colonial Office announces that in Iraq on the 18th of April air action was taken against a Yoshidi chief who had thrice refused to attend a conference with a view to settling a dispute which had led to intermittent fighting. A British flying officer and an aircraftsman have been killed.—(Page 7.)

A Paris telegram announces that the King and Queen will arrive there on Friday next, and will lunch with the President of the Republic.—(Page 6.)

The Prince of Wales was received by crowds estimated at a hundred thousand when he returned yesterday to Lagos from Ibadan, Nigeria.—(Page 6.)

A disturbance in the native location at Bloemfontein has given rise to a serious situation. The police fired a volley into a crowd of some four thousand. The casualties are estimated at twenty-seven, including four deaths. The ringleaders in the trouble have been arrested, and the Citizen Force has been called up.—(Page 7.)

Minkoff, who was alleged to be the principal conspirator in the plot against the Bulgarian Government, was killed in Sofia yesterday while trying to escape.—(Page 7.)

SPORTING.

At Edinburgh yesterday Ribblesdale won the Buccleuch Spring Handicap.—(Page 10.)

At Colwall Park Early Bird won the Newent Handicap Hurdle Race.—(Page 10.)

FINANCIAL.

London Stock Markets were quiet. Rails were weaker. Platinum Shares were again in demand.—(Page 11.)

Loans were in urgent request in Lombard street, and up to 4½ per cent. was paid for overnight money. Discounts were firmer and foreign Exchanges quiet.—(Page 11.)

Dublin Stock Market was dull. Bank of Ireland Stock was offered at 285, or 5 points down. Guinness Shares fell 5-16 to 61 9-16. Great Southern Ord. strong, and 1½ up at 29.—(Page 11.)

Communists and Ireland.

The visit of Mr. Saklatvala, member of Parliament for North Battersea, to Dublin has created only a languid interest among the general public. He is an Indian Communist, whose ideal of government is the Soviet, and his trip to the Free State last Sunday was undertaken, apparently, with a view to the encouragement of Bolshevist principles in this country. Mr. Saklatvala was accompanied by Mr. Robert Stewart, of Dundee, also a Communist. A meeting was held in Sackville street, under the shade of a crimson banner which was sent by the Russian proletariat to its Irish comrades; and after Mr. Saklatvala had spoken for two tedious hours, Mr. Stewart announced that before the end of next month he would have founded an organisation in the Free State for the purpose of promoting the interests of a Workers' Republic. Both speakers declared that they were advocating the principles of the late James Connolly. The revolutionary method, said Mr. Saklatvala, was the only course that could befriend the labouring classes. If the workers wanted the land, said Mr. Stewart, let them take it, and legalise their action afterwards. The workers of Dublin had heard that sort of thing before last Sunday. They know precisely how much it is worth, and the amusement with which they listened to Mr. Saklatvala's vapourings was significant of their attitude towards him and his like. Dublin has had a taste of Communism and wants no more.

Communism is a spent force: it has failed miserably in Russia, just as it has failed everywhere else. The case of Germany is illuminating. Immediately after the war the whole country was swept by a Bolshevist wave. Bavaria had actually a Soviet Government for a few weeks, and there was serious rioting in nearly all the big industrial towns. The Germans, however, are sensible folk who quickly saw through the Communist imposture. To-day they are working harder than ever they worked in pre-war days. Strikes are virtually unknown. Everywhere masters and men are in intimate co-operation, with the result that Germany is forging ahead once more. Her factories are kept busy, and her army of unemployed is being absorbed rapidly by an ever-extending industry. Germany abandoned Communism three years ago. If Mr. Saklatvala or Mr. Stewart stood up in the streets of Berlin to preach their crazy creed, they would not even get a hearing; for nobody in Germany has time to listen to such nonsense. Unfortunately, there still are some people in this country who like to coquette with Bolshevist ideas. In various parts of the Free State land hunger is not yet appeased, and Mr. Stewart's fantastic advice might be taken seriously by some of the unbalanced youths whose fingers do not cease to itch for the feel of a trigger. This danger is not very great; but a close watch should be maintained by the authorities on the organisation which Mr. Stewart threatens to inflict upon the Irish workers.

It is refreshing to turn from Mr. Saklatvala to the robust common-sense of Professor H. G. Wood, of Birmingham, who addressed the Dublin Rotary Club yesterday. To the Bolshevist theory of truculent individualism Professor Wood opposes the ideal of "voluntary co-operation" as the only sure means of industrial peace. Before such an ideal can be achieved, however, the standard of education must be raised all round, and Professor Wood declared that Ireland would succeed or fail in proportion to the measure in which she should adopt the Danish system of adult rural education. Communism feeds on ignorance. Educated men will not accept the wild-cat schemes of Muscovite fanatics, and the best defence that any nation can raise against such schemes is a proper system of economic education. Money which is spent in this way, as Professor Wood contended, is money well spent. The Danes have done wonders on the basis of the folk-school. They have transformed their country into a contented and prosperous community in which Communism dare not rear its head. The Irish people have equal opportunities. If the money which is being devoted to the revival of the Irish language, for instance, should be used for the purpose of adult education on economic lines, enormous progress could be made in a very short space of time. If the five million pounds which are necessary for the Shannon scheme were expended on the cultivation of that "economic chivalry" of which Professor Wood spoke, what a different country we should have in five years! At the moment, the inherent good sense of the Irish working classes is saving them from the poison of the Saklatvala doctrine; but if our country is to survive the storm and strain of the next twenty years, that good sense must be reinforced by education.

Constructive Temperance.

Yesterday's sitting of the Irish Free State Liquor Commission evoked some pertinent evidence. The Reverend Dr. Coffey, President of the Catholic Total Abstinence Federation of Ireland—the largest temperance organisation in the country—said that the number of licences issued should be reduced by half, and showed how the present multiplicity of drinking places makes for the debasement of the race. The Chairman of the Commission pointed out that, for better or worse, the public-house, under present conditions, was the poor man's club. In the average Irish village, said Mr. Horgan, there was no provision for social life; and, if the public-house were abolished, there would be nothing else. Senator O'Farrell laid stress upon the same argument. He said that the local hall, where temperate pleasures may be enjoyed, exists in very few parishes. Too commonly dancing, card-playing and even the cinematograph are banned with an unreasoning rigour, so that young men are driven for the diversion of their leisure hours to the public-houses from which it should be the object of all reformers to divert them. Moralists say that the best way to fight a vice is to promote the opposing virtue, and it is certain that the provision of innocent entertainments will do more than any exhortation to turn men from intemperate pleasures. The peasant boys and girls of earlier generations were better employed in dancing their traditional dances at the cross-roads than in modern days, when the lads too often idle their hours in the drink-shop. The cinematograph has its own faults; but the police authorities in cities report that this new, inexpensive amusement has told against intemperance. Dr. Coffey said at yesterday's inquiry that it was no part of the clergy's duty to provide the people with entertainments. The people must arrange their own amusements, and it was for the clergy merely to guard against abuses. Many clergymen, however, are in a position to do a great work for temperance by giving a lead to their young men in promoting sports clubs and even literary societies. Temperance societies, at any rate, should regard it as part of their proper activities to organise healthy recreations in the sports field or the parish hall. Here is a work to which every friend of temperance will lend a helping hand, and results in the uplifting of the people will be both rapid and sure. Temperance will not prevail against the larger abuses if it is represented as a "kill-joy" cause. Only a virile temperance—represented by athletic and intellectual pre-eminence—will persuade the tippler that his vice is unmanly and will bring down upon him the contempt of the community. We believe that the Liquor Commission will report in favour of the drastic reduction of drinking facilities in the Free State; but temperance workers should not be content with closing the doors even of five in ten of the country's public-houses. They should set to work to attract men from the "bars" to places where leisure can be spent with greater profit to both body and mind.

Free State Roads.

The problem of the Free State roads was discussed last night at a meeting of the Irish Motorists' Union. By the terms of the new Local Government Act the County Councils are charged with the construction and maintenance of roads and are authorised to levy rates for that purpose. It is obvious, however, that a problem which has become national as a result of civic disorder and public apathy cannot be solved in this piecemeal fashion. Sums far beyond the reach of local ratepayers must be expended if the country's main roads are to be made fit for traffic; and a high and consistent standard of construction must be enforced throughout the twenty-six counties. Only the State can find these large sums and only State supervision can ensure that they shall be spent to the best advantage. On the question of raising such a lump sum as would finance a national policy Mr. R. W. Archer made an interesting proposal at last night's meeting. The horse-power tax on motor vehicles in the Free State produces an annual return of £426,000. Mr. Archer suggests that this money shall be funded and, with assistance from other resources of the State, shall be made the basis of a loan of five million pounds for the purposes of road construction. The plan seems to deserve the compliment of careful study by the Ministry of Finance. We hope that, however the money may be raised, a high standard of construction will be a fixed and severe condition of the expenditure of every pound of it. We printed last week the comment of the Minister for Posts and Telegraphs on the condition of some recently-made roads in County Cork. He was "grievously disappointed" to find that these roads, laid without tar or asphalt, already showed signs of dissolution. He added that, apart from the provision of employment, the outlay of last year's special grant of nearly £100,000 had left no permanent result. Mr. Walsh intends to discuss the whole question of "value for money" with the Local Government Department and the Road Board. It is, indeed, the most vital aspect of the road problem.

Gray's Churchyard.

A year ago the sanctity of the most famous churchyard in the world—Gray's churchyard at Stoke Poges—was in some danger; for builders had cast hungry eyes on the meadow which adjoins it. The vicar and parish council invited the poet's admirers to find a sum of £4,000 for the purchase of the menaced acres and for the restoration of the church tower. Now the money has been collected, and the land will be transferred next month to the custodianship of the National Trust. Subscriptions to the fund came from all parts of the world. Articles in support of the appeal were published in Canada, Australia, New Zealand, India, Ceylon and the Malay States. Verses from the "Elegy," recalling the picture of "those rugged elms, the yew tree's shade," were quoted by the *Schenectady Gazette* and the *Lackawanna Reporter*—names that never touched the poet's trembling ears. Samuel Rogers said that, if every copy of the Bible were destroyed in a single night, the memory of the Christian world would reconstruct every word of it within twenty-four hours. Next to the Bible the "Elegy" probably is the most widely known and the most piously cherished masterpiece of literature in the English language. The world has paid a small part of its debt to Thomas Gray; for the "solemn stillness" of his beloved churchyard is now secure. Whatever may happen to Stoke, which is perilously near to the engulfing maw of Greater London, the immortal churchyard will keep its decent distance "from the madding crowd's ignoble strife."

A FILM OF THE WEEK.

"KOENIGSMARK."

"Koenigsmark," the film which the Grand Central Cinema, Dublin, has kept for a second week, has attracted special notice by qualities that separate it from the mass of American films. It is a French production, and the absence of the Hollywood stamp is found refreshing.

* * *

The subject of "Koenigsmark" is a romance in which the chief figure is the young and beautiful Grand Duchess of Lautenberg, an imagined State in which the ruler is subject, as some minor German States were, to the directions of an Imperial over-lord. The Court of Lautenberg is disturbed by the intrigues of a member of the reigning family, who is bent on attaining the throne. This schemer has compassed the death of the young Grand Duke, and seeks to marry his widow. Aurore, as she is named, spurns him, and becomes attracted to a young Frenchman, who is at the Court as tutor to one of the children there. The Frenchman incurs the further dislike of the intriguing faction through his chancing upon knowledge of their misdeeds; and an important part of the story is that which tells of their efforts against him, and his endeavours on behalf of Aurore, whom he rescues from burning when her castle is set on fire by her enemies. The arch-intriguer comes to grief at last, and the romance is closed when Aurore secures the escape across the frontier of the young Frenchman, who would have been imprisoned on the declaration of war on France by the Grand Duchess's suzerain.

* * *

In its appeal, the story corresponds, in large measure, with the Ruritania stories of Anthony Hope, and in its telling some excellent acting occurs. Mlle. Hugnette Duflos, who appears as Aurore, is not strikingly beautiful, but her acting has charm; and the other chief characters are well cast.

* * *

With the help of these players, the story itself moves along so convincingly that the spectator is inclined to attach more importance to the succession of beautiful scenes, for which the incidents of the plot and the life of the Court of Lautenberg give occasion. The seat of the Court is a handsome castle in the midst of most beautiful scenery. Among the scenes that are best remembered are those connected with a hunt meet at the castle, the fireworks display for the Grand Duke's marriage with the beautiful Aurore, and the burning of the castle.

OBITUARY.

CANON A. H. DELAP.

The news of Canon Alexander Henry Delap's death, at his residence in Lifford, County Donegal, on Sunday evening, has been received with much regret in Derry and Raphoe Diocese. Canon Delap was 67 years of age, and had been compelled by failing health to retire from the active work of the ministry. His father was well known in the South of Ireland as Rector of Valencia.

Canon Delap was educated at Dublin University, where, in 1881, he graduated Bachelor of Arts. In the following year he took his Divinity Testimonium (second class). He was ordained Deacon in the Diocese of Cashel in 1882 and Priest in 1883.

Among the curacies that he held were Clonmel, County Tipperary, and Camus-juxta-Mourne, County Tyrone. He was Incumbent of Clondevaddock, County Donegal, from 1891 to 1894; Rural Dean of Strabane from 1898 to 1918, and Incumbent of Camus-juxta-Mourne during the next four years. In 1912 he was appointed Canon of Derry Cathedral.

Canon Delap was an enthusiastic supporter of the Boy Scout movement: he founded the original company in Strabane and also founded the Strabane Protestant Workmen's Association. A noted authority on beekeeping, he did much to promote the honey industry in Ulster. He was a great encourager of handicraft, and was himself an accomplished woodcarver.

LADY RATHDONNELL.

We regret to announce that Lady Rathdonnell died at Algiers on the 13th of this month. Lady Rathdonnell was Katharine Anne, eldest daughter of the Right Hon. Henry Bruen, P.C., of Oak Park, County Carlow. She was married to Lord Rathdonnell on the 26th of February, 1874.

THE KING AND QUEEN

TO LUNCH WITH FRENCH PRESIDENT.

PALERMO, Monday.

The Royal yacht Victoria and Albert, with King George and Queen Mary on board, left this morning for Genoa.—(Reuter.)

PARIS, Monday.

King George and Queen Mary will lunch with President Doumergue on their arrival in Paris on Friday from the Mediterranean. Their Majesties' train only reaches Paris in the morning, and they will leave for London the same evening. Besides visiting the President, the King will lay a wreath on the tomb of the Unknown Soldier under the Arc de Triomphe.—(Reuter.)

THE JOYSTICK PROBLEM.

INVENTOR'S CLAIM FAILS.

PARIS, Monday.

Judgment was delivered in the Third Chamber of the Seine Tribunal to-day on the claim made by the French inventor, M. Esnault Pelterie, against a number of British aeroplane firms in regard to royalties on joysticks used on British machines during the war.

The Court declared that it was incompetent to deal with this matter, on the ground that the claim in reality was directed against the British Government, by whose order British aeroplane constructors had equipped their machines with M. Esnault Pelterie's invention. The British constructors in these circumstances being regarded as the instruments of their Government, the Court could only apply the principle of law whereby French judges cannot recognise actions brought against foreign States.—(Reuter.)

I am not one of those who think tramways are obsolete.—Sir Henry Maybury.

COURT AND PERSONAL.

The announcement has been made that the King and Queen will visit Edinburgh during the Scottish season, and will spend a week at Holyrood Palace. Several official entertainments are already being planned in honour of Their Majesties' visit. The Duke and Duchess of York have engagements in Yorkshire in June. They will stay at Studley Royal, near Ripon, with Lady Doris Vyner, younger daughter of the Earl and Countess of March, whose marriage with Lieutenant C. G. Vyner, R.N., took place two years ago.

* * *

On Thursday Princess Mary, accompanied by Viscount Lascelles, will visit Grimsby, and will formally open the Queen Mary Hostel for Deep Sea Fishermen, which is an extension of the work of the British Legion Club.

* * *

Prince Charles of Belgium, who was twenty-one last October, has returned to England, and has joined at Portsmouth the cruiser on which he is undergoing a full course of training. It is understood that the Queen of the Belgians and Princess Marie José will pay a visit to London during the season.

* * *

The Duke and Duchess of Sutherland spent the week-end at Sutton place, near Guilford, and will return to London to-day. On Thursday, April 30th, the Duchess will hold an evening reception at Hampden House "to meet the delegates of the Primrose League," who will be in London for the forty-second Grand Habitation.

* * *

The Marquis of Hamilton, elder son of the Duke and Duchess of Abercorn, is expected to arrive in Belfast to-morrow for the celebrations connected with his coming of age. Numerous festivities, in addition to public functions, have been arranged, and a number of presentations will be made. Next week the Duke and Duchess will entertain the Baroncourt employés at a supper and dance, and on the 28th inst. Lord Hamilton will rejoin his regiment, the Grenadier Guards, at Aldershot.

* * *

The Duchess of St. Albans has left London for Lynton, and is staying at the Valley of Rocks Hotel. The Duke and Duchess of Atholl, who are staying at Eastwood, Dunkeld, will return to London next Monday. Julia Countess of Dartrey is on her way back from the United States, Lady Beatrix Wilkinson, who has been staying in Denver, Colorado, will return to London early next month. Colonel Theodore Roosevelt and Mr. Kermit Roosevelt have arrived in London from New York. They are planning a scientific expedition to Turkestan, in connection with the Field Museum, Chicago.

* * *

The Earl of Derby has left London for Paris. Earl and Countess Sondes returned to London from Cannes yesterday. Lady de Trafford, Colonel Sir Albert and Lady Stern, Mr. Justice and Mrs. Greer and Sir John and Lady Mullens have returned to London from the Riviera. Lord Glentanar, who has been yachting in the Mediterranean for the past two months, will not return to England until the middle of May.

* * *

Mr. A. Yeates has returned to 25 Lower Baggot street.

Switzers have just received a delivery of the New Combined Chubby Umbrella and Bag. The latest novelty. 17s. 6d. each.

New Millinery. Graceful Models. Floral, osprey and embroidered crêpe-de-chine effects. Feather-weight Bankoka and Fur Felts for Sports wear; new colours.—W. Holmes, Dublin, Ltd., 69, 70, 71 Sth. Gt. George's st.

Chancellor and Son, Photographers. New Electric Studio, 7 Grafton street, Dublin.

Miss Barry will be at 25 St. Stephen's Green on Thursday next and following week.

Madame Renée (now 51A Dawson street) has received special delivery for the Races of Two-piece Suits in Satin, Repp, Kasha, etc.; also many charming Hats.

PASSENGERS ON ROYAL MAIL STEAMERS.

Arrivals—Captain and Mrs. Jones, Rev. J. Sinclair Stevenson, Mr. and Mrs. Stevenson, Bindon Blood, Miss Longworth Dames, E. W. Howe, Mrs. and Miss. Hanna, Mrs. and Miss Levinson, Mr. and Mrs. R. J. Moore, T. R. Kent, Miss L. James, Hon. P. Collier, Miss Keys, John J. Keys, Mrs. M. J. P. Griffith. Miss M. Griffith, Mrs. F. S. Cartwright, P. B. Cartwright, Mrs. Kingbam, Freda Kingham, G. G. Howe, Mr. and Mrs. J. M. Colwill, Miss Montgomery, A. E. Caithness, Professor and Mrs. Thomas, Rev. J. Murray, Mr. and Mrs. H. Graham, Joseph Murray, Mr. N. D. Longfield, R. Kevin Mulderry, William H. Brown, Philip Lavery, Mr. and Mrs. Jack Minton, R. B. D. French, Mr. and Mrs. Cussen, Mr. and Mrs. A. White.

Departures—Mrs. A. Powell, Lawrence Kane, Joseph Murray, William Watts, D. S. Windel, Captain H. J. Swan, J. S. Shelley, Captain T. B. H. Tabuteau, W. J. Costello, L. A. N. Doyle, H. E. A. Fuller, Jonathan Goodbody, Miss L. K. Goodbody, John Kenny, Mrs. Stapleton, Miss Gerty Stapleton, Mr. L. J. Kettle, Mr. P. J. Rafferty, Mrs. C. Heron, Miss A. Ward, Miss N. Ward, Miss Nugent, H. W. Ede, W. R. Bailey, Mrs. W. R. Bailey, J. G. Ritchie, Miss D. Goodbody, Miss S. Reeves, Miss Weinberger, Mrs. Bindon Blood, Marie O'Higgins, L. Stockey, H. W. Darling, W. Maguire, Mrs. G. B. Robinson, Theodore Wallace, Mr. and Mrs. F. Rostein, Captain Hickson, Mr. and Mrs. J. Myers, Mr. and Mrs. Patton, Edgar A. B. Barton, Mrs. Brereton, Master Brereton, Mr. H. F. Marlow, E. H. Childers, Mrs. Fletcher, Mr. Samuel Epstein.

Other Arrivals and Departures will be found in "Dublin and the Provinces."

For Punchestown—New Millinery, Coats and Gowns showing this week at McBirney's.

Carpets Shaken by Millar and Beatty, Ltd., in their own Carpet Cleaning Works.

The Mansfield Sisters—Great display of Punchestown Fashions now on. Charming Millinery, Gowns, Furs and Race Coats. All at moderate prices.—28 Wicklow street.

Costumes, Coats and Tunic Suits in new materials for smart Spring wear. Moderate prices.—Mumford, 18 Suffolk street, Dublin.

Mourning Orders receive prompt attention. 'Phone 4905.—Dawson and Co., 45 Grafton street.

Eugene's Permanent Waving at Maison Marin, 52 Dawson street (entrance Duke street). 'Phone 3060. Consultations free.

LADY FREDERICK CAVENDISH.

A Tonbridge message says that Lady Frederick Cavendish rallied slightly during the week-end, but last night's report said that since noon there had been a change of a less hopeful character, and her condition remained very critical.

THE SOCIETY OF ST. GEORGE.

The annual festival dinner of the Society of St. George, Ireland, will be held at the Shelbourne Hotel, Dublin, on Thursday, St. George's Day. The chair will be taken at 7 p.m. by Major Arthur Wheeler, the President of the Society, and a large attendance of the members and their guests is expected.

DUBLIN AND JERUSALEM.

Professor Patrick Geddes and Mr. Frank C. Mears, of Edinburgh, have been appointed as consulting architects to the Balfour-Einstein Institute of Mathematics and Physics and for the new buildings which are to house the Jewish National Library. These buildings will form parts of the University of Jerusalem. Professor Geddes was chief adjudicator in the Dublin town-planning competition when the first prize was awarded to Professor Abercrombie, of Liverpool, for a preliminary town plan of Dublin. Mr. F. C. Mears is chief town-planning adviser to the Greater Dublin Reconstruction Movement.

TO-DAY'S ENGAGEMENTS.

Gaiety Theatre—"The Silver Lining," 2.30 p.m.
Gaiety Theatre—"Tons of Money," 7.45 p.m.
Theatre Royal—"Wake Up," 6.45 and 9 p.m.
Olympia Theatre—"Crisps," 7 and 9 p.m.
Queen's Theatre—"Flickers and Flashes," 7 and 9.
Abbey Theatre—"The Workhouse Ward" and "Fanny's First Play," 8 p.m.
The Metropole—"Captain Blood," 2.0, 4.15, 6.30 and 8.45 p.m.
La Scala Theatre—"The Thief of Bagdad," 3.0, 5.30, and 8 p.m.
The Grafton—"Flirting with Love," 2.0, 4.25, 6.35, and 9 p.m.
Princess, Rathmines—"Daddies."
Grand Central—"Konigsmark," 3.30, 6.10, and 9 p.m.
The Pavilion, Dun Laoghaire—"The Last of the Duanes," 3.45, 6.15, and 8.45 p.m.
Royal Hibernian Academy—96th Exhibition, Metropolitan School of Art, Kildare street, 10-6.
Central Criminal Court, Green street, 11 a.m.
Port and Docks Board Elections.
Liquor Commission, 11 a.m.
Sale of Work, 5 Northbrook road, 1 to 7 p.m.
Girls

LONDON LETTER.

THE BRITISH BUDGET.

59 FLEET STREET, LONDON,
MONDAY NIGHT.

ere was considerable activity at the nment departments to-day; for the ys of the Ministers were considered over, and there was a general return rk in order to be in readiness for the g sittings of Parliament. The only tees to-day were Mr. Amery and Sir el Hoare, who are not expected back Iraq until next week, since on the nome they are to stay in Rome for terview with Signor Mussolini. In nment circles it is hoped that con- ble progress will be made with im- t measures during the summer, and ssion may be brought to a conclusion the last week of August.

Cabinet meeting on Friday will have siderable amount of business before it is expected that the Chancellor Exchequer will be in a position to his colleagues an outline of his pro- though it is understood that the will remain a secret until the eve Budget day. Unemployment is also considered, with special reference plan advanced by Sir Alfred Mond, ing that the dole shall be used to se industry instead of being paid unemployed. The Home Affairs ttee of the Cabinet will present a on the Factory Bill for the con- on of the meeting, and possibly a will be made with regard to the of this measure.

Tax.

ill be a great Budget day next ; for the House of Commons will ed not only by members, but by of other people anxious to hear Mr. Churchill will have to say. s of the House of Commons are ed with requests for tickets for eries, and, though the demand for such occasions is usually large, ever reached the height of to-day. interest is stimulated by the hope Churchill will announce a reduc- the income tax, and it still seems that he will be able to do so; es are not as strong as they were will amount to more than six-

Russia.

r delegations are being hopefully to pay visits to Moscow, which be the great magnet for Socialist ts. A number of Socialist members House of Commons have come to lusion that they would much like whether the members of the trade legation were correct in their con- but, since they lack an invita- n the Soviet Government, it is ncertain whether a visit can be and a tour properly staged. There is also an idea that a n of Socialist women might pay Russia, with considerable advan- their cause; but nothing has been

roy of India.

leading is to have a great recep- he arrives at Victoria by special in Dover on Thursday; and Lord d, with several other members binet, as well as some prominent will be at the station to give elcome. Lord Reading for the months will be busy with affairs o India, more particularly with the serious problems now con- the rulers of the great De- ; and his stay in London will be olidays. With Lady Reading, he a house in Lowndes square, hope to entertain a little in a

ican Ambassador.

anson Houghton, who is now on here in the George Washington up his duties as American Am- Britain, is understood to bring the considered views of President and the Secretary of State, Mr. with regard to the proposed con- armaments and the question of ed indebtedness. No change in upon which this country is dis- the debt to the United States is ; but both Great Britain and are anxious that the debts of tries should be placed upon a factory basis, and Mr. Houghton the first opportunity of placing t in possession of the opinions rican Government.

Aeroplanes.

rganisation and expansion of the Air Service may lead to the orders in this country for aero- equipment. A deputation from has recently been making inqui- Several suitable types of air- been inspected, and visits have to works which produce aero- ines. The merits of British air- are receiving world-wide The latest Japanese aero- e them, and Amundsen is using s Polar flight.

Ireland.

mission of the current week, in on "Early Masonry in Ire- that the early records of Free- n Ireland are as vague as the ords. There are, however, a of authentic details to warrant tion of the bi-centenary of the e of Ireland during the present year 1725 does not mark the of that Grand Lodge—it was in existence—but the *Dublin Journal* of 29th June, 1725, con- ains an account of a meeting of the lodge held two days previously (St. John's Day, in summer), when of Rosse was installed Grand as the first to hold that high in succession to one who had installed. The late Brother ode Crawley found Masonic connection with Trinity College, 688. Apparently, Freemasonry established in the Irish metro- 25, for the report in the *Dublin Journal* speaks of a rather elabo- ion in that year.

ables

hours the labour situation on Western Railway looked a little It is agreed that there will staff reductions owing to the pts mainly due to the depres- coal trade; but it is thought sion can be adjusted with- ct with the Railway Unions. ed that the supernumerary and oyes will have to go first, and these workers have been dis- there be any interference with ded staff." It is probable that of the difficulty will meet the the leaders of the Railway

L

time is here officially, but miserable to-day, with a bitter somewhere beyond the Arctic tly tempered at odd moments leams of sunshine. This after- temperature was about ten w the normal for the time of weather experts, however, state portant fine weather area is orth-eastward from the Azores promising dry weather for little increase in warmth. ther has been a feature of the ring recent years.

KE OF DEVONSHIRE.

e Correspondent states that the onshire's health is improving ndition yesterday was described

EXECUTIONS IN SOFIA.

400 COMMUNISTS ARRESTED.

LEADER SHOT.

KILLED WHILE TRYING TO ESCAPE.

MOUNTAIN FIGHTS.

IRISH TIMES FOREIGN SERVICE.
FROM OUR OWN CORRESPONDENT.

SOFIA, Monday Night.
(Via Vienna.)

Trapped in a house near the centre of Sofia this morning, Ivan Minkoff, chief of the Communist gang which bombed the Sofia Cathedral, was killed while trying to escape. He was shot by police and soldiery, who had surrounded the house.

Minkoff is declared to be a former army captain, who turned Communist two years ago. According to local report, he was sent to Moscow by the Bulgarian Communists, and was there trained for terrorist work, taking a complete course in bombing, mine-laying and chemical warfare, under the Red Army officers.

SECRET MISSION.

It is said that he returned to Bulgaria secretly two weeks ago, bringing plans for the establishment of a Soviet Republic in Bulgaria. Shortly before the catastrophe, Minkoff was shown through the church by Zadgorsky, his Sacristan accomplice.

It was then decided that the concrete floor could not be mined, as was originally planned, so the bomb was placed on the roof outside the cupola. Minkoff used about forty sticks of dynamite, supplied by Captain Krotreff, a Communist engineer officer.

Ivan Yankoff, a Communist student, is believed to have carried the dynamite to the church on Thursday night, and to have attached an ordinary fuse three yards long. The man who lighted the fuse just after the service commenced had a motor car waiting near the Cathedral.

Police officers seized this car for the transportation of the injured before it could be reached by the escaping Communist.

THE DEATH ROLL.

To-night the list of dead is estimated at one hundred and eighty. It includes fourteen Bulgarian Generals, nine Colonels, and twelve other officers of high rank, also three Deputies, two former Ministers, the Mayor of Sofia, the Chief of the Sofia Police, and scores of local notables.

Had the floor been mined, as was originally planned, it is believed certain that the Cabinet would have been practically wiped out along with most of the Army chiefs, and that Bulgaria would have been thrown into a state of utmost chaos.

Yankoff escaped with other Communist plotters high up in the *coup*.

Martial law is still in force, but the country is comparatively quiet, and the police are driving everyone from the streets after eight o'clock at night.

MANY ARRESTS.

SOFIA, Monday (Via Belgrade).

Normal life has been resumed in Sofia itself.

Courts-martial are avenging the crime of the Cathedral bomb outrage. Four hundred Communists have been arrested, but it is impossible to verify these figures, or the statement that a large number of these have already been executed after trial by courtmartial.

In the main doorway of the Cathedral yesterday morning the police found a placard on which was written: "You will be crowned in blood, as you drowned us in blood."

HIDING IN THE MOUNTAINS.

The military authorities are taking most drastic steps, and peasants are stated to be fleeing and hiding in the mountains. There they are forming bands under agitators, who are exciting them by claiming that their old chief Stamboulisky is not really dead, but is about to reappear and take up the reins of Government.

According to reports from various parts of the country, sharp fighting is still taking place, but owing to the military censorship it is very difficult to gauge exactly what is occurring. The loyalty of some parts of the Army is apparently doubtful.

FOOT-AND-MOUTH DISEASE.

NORTHAMPTON OUTBREAK.

The Ministry of Agriculture in London confirm an outbreak of foot and mouth disease at Great Houghton, near Southampton, where eight cattle were found affected.

The slaughter of the stock is proceeding, and the movement of animals has been prohibited within a radius of fifteen miles.

CHASE OVER HOUSETOPS.

YOUTH HUNTED BY POLICEMEN.

A sensational pursuit by police over the housetops after a youth alleged to have shot at his father, was described at Warwick Police Court yesterday, when Frederick John Young, a youth of 17, was committed to the Assizes for trial on a charge of unlawfully and maliciously shooting his father, with intent to do grievous bodily harm.

The accused youth's father said that he threatened the youth with a thrashing for the alleged theft of two Treasury notes. The accused ran upstairs and got on the roof with a gun, shooting the witness through the wrist.

A police constable narrated how he climbed to the roof after the youth, who was pointing the gun towards him. He snatched the weapon from him, and a bullet fell from it. Young then held him at bay with a coping stone. Dropping this he set off over the roofs, the witness chasing him over two rows of houses. The accused jumped down, and was traced to a disused culvert. How he entered was described as miraculous, for the policeman had to dig him out with a spade.

PRICE OF FLOUR FALLS.

The London Flour Millers' Association announce that the price of standard grade flour has been reduced by 6d. to 49s. 6d. for the London area. Prices in the country will be 1s. per sack more.

POSTMAN SHOT DEAD.

Frederick Brannigan, a postman, was found shot dead yesterday morning at the Ballybough end of the Richmond road, Fairview, Dublin.

Residents in the locality heard a shot at about 8 o'clock, and soon afterwards Brannigan's body was found. A bullet had passed right through his head. The police believe that the wound was self-inflicted, but so far the revolver has not been found. An inquest will be held.

Brannigan, who lived with his mother at Lower Gardiner street, had been in ill-health for a considerable time.

LAWN TENNIS PLAYERS SUSPENDED.

DRASTIC SEQUEL TO A PARIS MATCH.

INDIAN CAPTAIN'S VIEW.

Two well-known Davis Cup players have been suspended by the Lawn Tennis Association, following their appearance in a match in Paris last November. This development, which has created some little surprise in lawn tennis circles, was conveyed in the following official announcement yesterday:—

"In connection with the unauthorised acceptance of expenses by the members of Mr. B. D. Helmore's team, which visited Paris last year, Mr. S. M. Jacob and Dr. A. H. Fyzee, not having given the undertaking required by the Lawn Tennis Association Council by the appointed date—namely, to deposit their share of the expenses with the Lawn Tennis Association—are suspended from playing in Open Tournaments in Great Britain until the Council shall otherwise decide."

Mr. Helmore's team visited Paris last November at the invitation of the *Tennis Club de Paris*, and in February this year Mr. Helmore was suspended by the Lawn Tennis Association till further notice, for a breach of the amateur definition.

Mr. Jacob captained the Indian Davis Cup teams of 1921 and 1923. Last season he played in the Davis Cup ties against Holland and France and recently won the Covered Courts Championship, while last Saturday he won the Open Singles at the Felixtowe Tournament.

Dr. A. H. Fyzee made his first Davis Cup appearance for India against Japan in 1921. He won the Northern Singles Championship at Liverpool in 1922.

QUESTION OF DEPOSIT.

Interviewed yesterday at the Roehampton Club, where he was present to take part in the Hard Court Tournament, Mr. Jacob said: "We were asked by the Lawn Tennis Association to give an undertaking to deposit with them the amount of the expenses incurred in the trip to Paris. We had given an undertaking to pay our part of the expenses, but we have referred the matter to our Association—the Indian Lawn Tennis Association—and, so far, we have not received their answer. They would only just have got our communication, and all further correspondence has been sent to them. Whatever they advise, we shall abide by. If they say we are to deposit the money with the I.T.A. we shall do so, but we are waiting to hear from them."

SERIOUS AFFAIR AT BLOEMFONTEIN.

POLICE FIRE ON NATIVE VOTERS.

BLOEMFONTEIN, April 20.

Following the attempt yesterday afternoon of a European constable and a native policeman to seize some Kaffir beer in the native location here, a crowd of natives, variously estimated at from two thousand to four thousand, attacked the police. A posse of mounted police immediately proceeded to the scene, but were met with a shower of stones, three of the policemen being injured.

After a warning, the police fired over the heads of the crowd, but one native was killed, and the indignation of the others then rose to fever heat. Finally, however, after a long parley with the police authorities, the natives ceased their activities on being promised that the police would not place their patrols inside the location during the night. Accordingly the police took up stations outside the location, and members of the Railway and Harbour Rifles and the Active Citizen Force were called upon to assist the police in case of necessity.

This morning there was great excitement in the town, for nearly all the natives remained in the location, and business was in consequence much hampered. The authorities gave the natives until three o'clock this afternoon to disperse, but on their failing to do so the magistrate and police officers went forward and interviewed the native leaders. After some talk the Europeans walked out backwards, and no sooner had they reached their own lines than the natives began to stone the Railway Rifles and the police.

The latter then advanced to arrest the ringleaders, but, being obstructed, they fired a volley among the natives, after first uttering a warning. The casualties, as far as is known at present, were four natives killed, three seriously wounded and sixteen slightly wounded. Two Europeans were seriously injured.

Later details show that the special force of police sent into the location to disperse the natives were armed only with pick handles. Meanwhile, a reserve force was stationed outside armed with rifles and fixed bayonets. But the strictest orders were issued that no rifle should be fired without a definite order. The police, however, met with stout resistance, and many were injured by flying stones, so that the reserve force had to be brought in, and in the end they were forced to fire.

This evening all is quiet under the police and citizen patrols. Fifty of the native ringleaders have been arrested.

ENGADINE FIRE.

FORTY-FOUR DWELLINGS DESTROYED.

GENEVA, Monday.

According to further details of the destructive fire in the village of Suez, in the Lower Engadine, yesterday's efforts to subdue the outbreak proved unavailing, owing to the violent wind. Forty-four dwellinghouses—some of the best of the Engadine type—were completely destroyed, the cattle and a small quantity of furniture only being saved. The loss is estimated at 2,000,000 francs, a small portion of which is covered by insurance. The post office, railway station, two hotels, two churches, the Château of Planta, and the house where Durisch Chapelle, known as the father of Grison history, was born, were saved.—(Reuter.)

TUBERCULOSIS IN HUNGARY.

POLICEMEN AS VICTIMS.

BUDAPEST (By Mail).

Tuberculosis of the lungs, which is so prevalent in Hungary that it may be called a national disease, has recently become even more widespread. Last year in Budapest alone, in spite of the altogether inadequate facilities available, 134,000 persons were treated for the disease. In the various homes and asylums for children thirteen per cent. of the inmates died last year of pulmonary tuberculosis.

According to an official report by the Governor of Budapest ten per cent. of the police are suffering from the disease to such an extent that they are unfit for service.

BRANDY FOR AN ARMY.

DOMINION TENDERS INVITED.

The High Commissioner for Australia has been advised by the British War Office Contracts Department that tenders have been issued for the supply of brandy. The form of tender admits for the supply of Australian and South African, as well as French, pure grape brandy.

This is the first time that Australian brandy has been specified.

THE LIQUOR EVIL.

QUESTION OF CANCELLING LICENCES.

A COMPENSATION FUND.

The Commission appointed by the Free State Minister for Justice to consider whether the number of public-houses is in excess of the country's needs and to recommend changes in the licensing laws sat yesterday at the Royal College of Physicians, Dublin.

The Rev. Dr. Coffey, of Maynooth, stated the views of the Catholic Total Abstinence Federation. He suggested that the number of public-houses should be reduced by 50 per cent., that the sale of drink on a Sunday should be prohibited, and that "mixed" trading should not be allowed.

When a publican's licence was withdrawn he should be compensated from a fund provided by those who were allowed to continue the trade.

"TWICE TOO MANY."

PROPOSAL TO ABOLISH HALF THE PUBLIC-HOUSES.

The Rev. Dr. Coffey, of Maynooth, President of the Catholic Total Abstinence Federation of Ireland, said that his association urged that the total number of ordinary retail on-licences should be reduced by one-half within a specified time.

The Chairman (Mr. J. J. Horgan)—On what basis is that number arrived at? It seems to me that it is not reasonable to take a number of that kind unless there is some reason.

Dr. Coffey—The reason that prompted us to suggest that is that we consider that there are twice too many publichouses in the country, and, to begin, a reduction of one-half should be urged as a minimum.

Continuing, he said that there were about 7,000 licensed premises in the country with a valuation of under £10. He quoted letters from priests in the County Louth and County Kilkenny urging the necessity for closing publichouses in purely country districts. A Kilkenny clergyman described the country publichouse as "a source of corruption, and the number of men ruined in these publichouses is not realised by people generally."

The Chairman—Does he say that he has done anything for the social life of the people to counteract that?

Dr. Coffey—I am aware that he has done a great deal for the social life of the people. He has done a good deal for temperance, and worked in every possible way for the people.

The Chairman asked if the Temperance Association was doing anything to provide alternatives to publichouses, and Dr. Coffey said that the work was going on steadily, but slowly. Temperance halls were being built.

The Chairman—How many in Ireland?

Dr. Coffey—I cannot give you the exact figures, but there is one in every fifth parish, I think.

THE POOR MAN'S CLUB.

The Chairman—In the average Irish village there is no provision for social life, and if you abolish the publichouse you have nothing left. The publichouse is, for better or for worse, the poor man's club. There has been no extensive attempt made to provide anything else.

Dr. Coffey—No extensive attempt, but the work is going on steadily.

In the course of further evidence, the witness said that his association also urged the limitation of "off-licences," wine licences and chemists' licences. He understood that there were very grave abuses with regard to these licences. If licences of that kind were to be continued, they should be limited in number to about one to every five thousand of the population. On the general reduction, he thought that there should not be more than one licence of any kind to every one thousand of the population.

On the question of compensation to those whose licences might be abolished, he suggested that it should be met by a levy on the licensed houses that were left. It would not be fair to ask the general taxpayer to bear any of the burden of the suppression. The scheme could be carried out in ten years by means of compensation that could be levied on the other publichouses.

The Chairman—In other words, you are against State compensation?

Dr. Coffey—Yes. In view of the profits made by the trade, I think that the future licence-holders will be well able to bear the burden. If, however, the State should adopt the policy of abolishing a considerable number of the ordinary on-licensed houses, the whole scheme will be frustrated unless the existing legislation in regard to clubs is reformed. If not, then according as public-houses are closed clubs will spring up in great numbers.

On the question of clubs, he said that the liquor supplied to clubs should be in proportion to the number of members. He suggested the Sunday closing of clubs, and quoted a letter from a provincial priest, which stated, "Crowds of fellows come into this town every Sunday for the sole purpose of getting drink in the clubs." Temporary licences for all-night dances caused grave abuses. He suggested that the period of the licence should be limited to reasonable hours, with power to the police to visit these places.

SUNDAY CLOSING.

On the question of Sunday closing, he said that there was an enormous amount of illegal drinking going on in Ireland on Sundays. His Association favoured the closing of all publichouses, including hotel bars, on Sundays. He would reduce all licences to six-day licences—even hotels, restaurants and clubs.

The Chairman—You do not think that too drastic? No.

Do you think that public opinion is prepared for that? I think it is.

That is to say, that no drink could be obtained except with meals in hotels? Yes, by residents in the hotels.

Dr. Coffey said that there were two other courses, but he did not recommend them: one was to increase the *bona fide* limit to ten miles, and the other was to grant special licences to certain houses in certain areas to open for two hours on Sunday.

Mixed trading was responsible for an enormous amount of drinking among women, and he advocated the structural division of the bar from the grocery and other departments. He thought that "snugs" and secret drinking-places in public-houses should be abolished. He was not disposed to advocate a reduction of the tax on liquor.

Mr. O'Farrell—Do not you think that the clergy of all denominations have acted in a puritanical fashion with regard to social amusement in country districts. With regard to dancing, for instance, is there not too much make of it?

Dr. Coffey—I do not think so. So far as my experience goes, I think the clergy are always disposed to encourage the establishment of local social halls, and other forms of amusement, and so far as they can with safety organise them without their development into publichouses. Possibly more could be done, but on the whole I think the clergy have always favoured reasonable amusement.

Mr. O'Farrell—The local hall is the exception. Card-playing is not looked upon with favour, dancing is denounced, and the cinema, except under certain circumstances, is roundly denounced. The young man has no social amenities during the long winter evenings in country places, and they either go to the publichouse or emigrate. Is not that so?

THE PEOPLE'S TASK.

Dr. Coffey—It is up to the people to provide themselves with amusements, and it is the duty of the clergy to see that there are no grave moral abuses. I think it is wrong to say that the clergy have universally condemned dancing. I do not agree that the clergy have leaned in the direction of puritanism in the attitude they have taken up. They are concerned only with the abuses of these things.

The Very Rev. Father O'Flanagan—Do you believe that excessive drunkenness is very largely due to the depression in the social atmosphere, or perhaps to the national curse?

Dr. Coffey—I think it is due more to the excessive facilities which are everywhere throughout.

The Rev. T. W. O'Ryan, P.P., Garristown, Co. Dublin, gave evidence on behalf of the Irish Society for the Prevention of Intemperance.

The Chairman said that arrangements had been made with the Stationery Office to have the verbatim reports of the proceedings of the Commission on sale throughout the country.

The Commission adjourned until to-day.

THE ESTIMATES.

COST OF PUBLIC SERVICES.

£25,000,000 NEEDED.

REVISED AND DETAILED FIGURES.

The Free State Budget will be introduced in the Dail to-morrow.

The detailed estimates for public services in the Free State were issued last night. A summary of the estimates was published in the *Irish Times* of 26th March, when they were stated at £26,238,453, as compared with £33,012,733 for the preceding year.

The total figures shown in the present issue of the estimates do not correspond altogether with those which were shown on the White Paper issued in March last. Following are the figures now given:—

	1925-6.	1924-5.
Total for Public Services—Gross	£30,902,637	£33,040,899
Appropriations in Aid	£779,461	£827,966
Net	£26,183,156	£30,012,733

On a comparison of the net estimates with those of last year, the increases are shown to total £725,309 and the decreases £7,554,886, leaving a net decrease of £6,829,577.

The amount to be provided is further reduced by £1,161,873, receipts not appropriated in aid of votes.

COSTS AT A GLANCE.

The form of the detailed estimates as now published enables the reader to see the cost of every service, as debits and credits from other votes (*e.g.*, the cost of services rendered by the Post Office and the Board of Works for other departments) are shown at the foot of the estimate for every service.

Thus, although while Vote No. 1—Governor-General's Establishment — appears as £7,040, there is attached to it a supplementary statement showing the amounts connected with the Governor-General's office included in other estimates as follows:—Rates, £615; office accommodation, £10,000; stationery and printing, £160; Post Office, £65; and salary of Governor-General (from Central Fund), £10,000. Thus the total cost of the Governor-General is shown at £27,880.

In a preface it is noted that alterations have been made in the names of several estimates. The Dublin Metropolitan Police estimate, for example, disappears in consequence of the amalgamation of the force with the Garda Siochana. In the detailed estimates salaries (except those not carrying bonus) are shown at the scale rate, the provision for bonus being shown in bulk separately in the estimates.

THE CHIEF POINTS.

The following are points in the detailed estimates:—

The amount paid in old age pensions is estimated at £2,600,000 against a payment of £2,912,000 last year.

The Free State's half-share of the expenses of the Boundary Commission is estimated at £4,500, and fees to counsel, travelling expenses, etc., payable directly by the Free State Government at £2,000, making a total cost of £6,500, as against £3,200 last year.

The North-Eastern Boundary Bureau is to cost £1,558, against £3,022 last year.

The Central Savings Committee is to cost £7,868, against £8,254 last year.

The gross estimate for public works and buildings is £893,568, against £552,293 last year. For new works, alterations and additions, the total includes £419,715, against £197,810 under that sub-head last year; and new items are drainage maintenance £25,000, and Owenmore drainage £12,500.

The item of new works includes £30,000 for partial reconstruction of the Dublin Custom House, £32,000 for partial reinstatement of the Four Courts, £19,000 for reconstruction of Michael Collins Barracks and Hospital, Cork; £39,000 for rebuilding of Henry street front of Dublin G.P.O., £27,000 for building central block in courtyard and £45,000 for reinstating the front block of the same building. For the provision of a fish-curing station at Howth £2,500 are allocated.

The net decrease under the head of superannuation and retired allowances is now shown at £90,352.

GRANT TO ABBEY THEATRE.

A grant in aid of the National Theatre Society, Ltd., (the Abbey Theatre) of £850 is now included under miscellaneous expenses.

On the publication of "Iris Oifigiuil" last year a profit of £76 5s. is shown, although the value of copies supplied to public departments (£2,559) was not included in the receipts.

A sum of £15,000 is again included for the maintenance of Haulbowline Dockyard.

The estimate for the Film Censor's office is £2,350 against £3,382 last year. The whole cost is recovered out of fees.

The estimate for the General Prisons is reduced by £27,254, the chief reductions being £12,000 in victualling, and £9,000 in extraordinary repairs.

The net decrease of £9,549 in the estimate for the Supreme Court and High Court of Justice includes a reduction of £8,733 in the amount for salaries, wages and allowances.

Under Local Government and Public Health, the estimate is reduced by £301,060 in respect of grants to municipal authorities under the Government housing scheme, and increased by £42,000 in respect of grants to persons building or reconstructing dwelling-houses. The net decrease under this Vote is £275,453.

PRIMARY SCHOOLS.

Under primary education the cost of national schools is estimated at £43,899 less this year.

Under science and art institutions a grant in aid of £600 to "An Comhar Dramiochta" towards the publication and production of plays in Irish is included this year for the first time.

In the summary table the Department of Agriculture is estimated to cost £98,183 more than last year, but the details are not shown comparatively, as in the cases of other Departments.

The reduction of £138,547 in the estimate for the Ministry of Industry and Commerce is chiefly due to the fact that no such provision is made for a special unemployment fund, as was made last year.

Under the head of Railways, provision is made for payment to the Great Southern Railways Company of £48,688 under the Railways Act, 1924. This is a new item, and is described as the "first annual payment."

The net increase of £5,747 in the estimate for the Ministry of Fisheries is chiefly due to an increase of £4,438 in the amount allowed for fishery development.

THE POST OFFICE.

In the Post Office the reductions include £58,095 in the conveyance of mails and £29,145 in salaries and wages. The net decrease on the Department, as a whole, is £115,420. There is a big decrease in the cost of printing stamps and saving certificates.

Under the Army vote, the decreases include £39,014 in pay, £138,159 in marriage allowance, £15,896 in pay of officers of the medical service, £31,084 in conveyance of troops by rail, £23,675 in conveyance of stores, £29,400 in mechanical transport, £94,953 in provisions and allowances in lieu, £30,156 in petrol and oils, £21,023 in animals and forage, £60,095 in general stores, £87,095 in warlike stores, £44,605 in fuel, light and water; £185,749 in works and buildings and £67,800 in compensation for damage or injury.

The increases include £28,575 in wages of civilians attached to units. The net decrease in the cost of the Army is £874,028, the total estimate for the year being £3,053,117, or £3,554,519, including certain expenditure borne on other votes. The appropriations in aid of this service include £12,400 on the sale of unserviceable stores, including "300 old cars at £40 each," and £1,000 revenue from bands.

ARMY PENSIONS.

Army pensions are estimated to cost £316,000, an increase of £108,000. Pensions under the Military Service (Pensions Act, 1924, will cost £258,000 this year, an increase of nearly £200,000; but other pensions, allowances and gratuities will cost less this year than last.

The cost of the Publicity Department, shown at £8,603 for last year, disappears from this estimate, but there are increases of £3,232 for headquarters of the Ministry of External Affairs and £6,445 for representatives abroad. The total expenditure on the Department of External Affairs is shown at £49,584, but to set off against that total are £9,000 passport fees and £4,500 U.S.A. visa fees. The Minister Plenipotentiary at Washington, it is shown, is to get £1,500 salary, £2,000 representation allowance, £1,000 (maximum) rent allowance, and £400 motor car allowance, in addition to which there is the cost of his staff and offices. The Geneva representation costs more than £1,000 in salaries and wages, £430 in rent, etc., and £300 in travelling and subsistence, postage, and incidentals. The estimate of £6,824 for expenses connected with the League of Nations is additional.

FIGHTING IN IRAQ.

AIR ACTION AGAINST YOSHIDI CHIEF.

BRITISH CASUALTIES.

The Colonial Office makes the following announcement:—

Air action was taken in Iraq on the 18th of April against a Yoshidi chief, who had three times refused to attend a Government conference at the headquarters of the Beded Sinjar area. This conference had been summoned for the purpose of settling the rival claims for supremacy of himself and another local chieftain.

Intermittent fighting, involving local casualties, had for some time been taking place between the two factions.

The following British casualties are reported:—Flying Officer Rupert William Pontifex and Aircraftsman Edward Barber, killed.

The machine in which they were flying was seen to crash, and was totally burnt.

The cause of the crash is reported to have been rifle fire from the ground.

The bodies have been recovered, and are being brought to Mosul for burial.

FLYING OFFICER KILLED.

The Air Ministry regrets to announce that, as the result of an accident near Shaibah, Iraq, to a DH9 A, of No. 84 Squadron, Shaibah, on April 17, Flying Officer Thomas Thomson was killed. Flight-Lieutenant Cyril Jamison Truran, A.F.C., the pilot of the aircraft, being uninjured.

THE ROAD FUND.

PROPOSED LOAN OF £5,000,000.

It was suggested at a meeting of the Irish Motorists' Union, in Jury's Hotel, Dublin, last night, that the Government ought to raise a loan of £5,000,000 for road improvement, and that, with slight assistance from some other source, the proceeds of the tax on motor cars would be sufficient not only to pay interest at five *per cent.*, but to pay off the loan in ten years.

The Secretary of the Union (Mr. John J. Egan), in a report, stated that since the meeting of the members on the 3rd ult. an event of outstanding importance had been the passing of the Local Government Act. The Act gave enlarged powers to the Minister for Local Government over the construction and the maintenance of roads. It placed the construction and maintenance of county and main roads under the jurisdiction of the County Council in every county. There was not sufficient financial provision made for the construction of national highways or trunk roads.

The Act was in some ways in advance of public opinion, but its scope was limited, and it would not be adequate to solve the problem of road construction and maintenance.

EDUCATING THE PUBLIC.

Public opinion was not yet sufficiently informed as to the vital urgency of good roads and efficient transport in the development of the State. Hence the work of the Union in educating public opinion, and in other respects, must be carried on with increased vigour. The success of the work would be of considerable advantage to the Government.

Another event of outstanding importance was that the Union had received a measure of international recognition. A complimentary notice of the inception and work of the Union had appeared in a number of foreign journals devoted to motoring and transport affairs.

A healthy interest in the question of roads and transport was being maintained. Criticisms, some wise and some unwise, of motor lorry transport continued. It should be realised that motor lorry transport was not on the roads for amusement or for a sort of mechanical jazz dance. It was there because some ratepayers wanted it, because it was cheaply transporting goods or collecting farm produce, and bringing manure or some other requirements to the rural areas. It was performing a service to the State.

The char-a-banc traffic was also subjected to adverse comment. Char-a-banc were the motor cars of the poorer classes, and they should be provided with facilities to use them.

GOOD PROGRESS.

The Chairman (Mr. T. Morgan Good) referred to the progress of the Union from every point of view. It was necessary, he said, that Ireland should have good roads. They wanted good, wide roads, which made for progress. They wanted the country so marked out that tourists would be encouraged to come to Ireland. They wanted every cross-road labelled by finger-posts.

Mr. R. W. Archer said that the Local Government Act was excellent in many ways, but he was satisfied that it was not wide enough. It gave powers to the local authorities to carry out road improvement, but there were no financial clauses in the Act to provide the money, so that these provisions were really useless, and left them very much where they were.

Mr. Sean McGarry agreed with Mr. Archer, and said that it was part of the work of the Union to try to convince the Finance Minister that it was vital to provide the money to carry out this work.

The Chairman said that the Act left it to the local authorities to strike a rate for the improvement of the roads.

Sir Ralph Coote, Mr. Archer and Dr. Flannery were elected Vice-Presidents.

THE SUGGESTED LOAN.

Speaking on the question of funding the Road Board money, Mr. Archer said that he had been speaking to an actuary about the matter, and had obtained some figures from him. The horse-power tax was the only money the Government could allocate for the raising of a loan. The sum of £426,000 was collected from that tax, and it might be really £500,000, but taking £426,000 as the basis, a loan of £5,000,000 could be floated at 5 per cent. interest with sinking fund, and that with a very moderate contribution from some other fund, as State levy, say £150,000, would pay off the £5,000,000 loan in ten years.

It had been suggested to him that such a scheme should be put up, and that an opportunity should be taken of having it brought before the Dail. The Irish roads, he said, had been systematically neglected for years and years—a good many were excellent, but generally they required improvement. He was quite sure if such a loan were floated it would be taken up well and rapidly, and, in his opinion, the road tax was a more secure fund than many people thought. (Applause.)

The business meeting having concluded, Major Smith, A.M.I.C.E., delivered a lecture on road-making, which was illustrated by lime-light views.

(Major Smith's main points are recorded by our Motoring Correspondent on Page 2.)

The attendance included—Messrs. T. Morgan Good (Chairman), M. W. Archer, E. J. Mullins, James Reilly, Wicklow; John Hurney, do.; John P. Lawler, do.; Thomas Sinclerri, Dublin; W. W. Kennedy, do.; D. Brophy, do.; R. A. Sainsbury, do.; H. K. West; E. Lawless, Dublin; J. A. Keady, do.; H. R. Bailey, do.; George O'Connor, do.; Sean M'Garry, Blayney, Hamilton, etc.

LATE NEWS.

PRINCE'S VISIT TO WEST AFRICA.

THE NATION'S WELCOME

In a leading article *The Times* observes:—As the Repulse quits Nigerian waters to-morrow, the first stage of the Prince's great journey is over. Eight days more will find him off Cape Town, where begins the visit to the Union of South Africa, which is the chief and special object of his tour. It will differ very widely in many essentials from his voyage along the West Coast, but if it approaches in success this preliminary progress, it will have fully accomplished the end for which it was undertaken. In every possession of the Crown where the eldest son of the King Emperor has landed, from the Gambia, where Englishmen traded under the Charter of Queen Elizabeth, to Nigeria, added to the Empire by Queen Victoria, he has been greeted by the population with enthusiastic loyalty.

Our telegrams have told from day to day the story of his journey from Bathurst to Kano it has been one long welcome, a welcome from peoples conscious of the benefits of civilised rule and eager to show gratitude for the deliverance it has bestowed upon them. They differ among themselves in race, in religion, in history, and in manners far more widely than do any among the peoples of Europe. They range from naked savages and idolators under the spell of dark and weird superstitions to wealthy merchants and powerful Emirs bred in the tenets and in the culture of Islam. But all are knit together in the Empire, and all have shown with equal zeal and ardour in their welcome to his son their devotion and their reverence to the Sovereign who is its ruler and its symbol. To these peoples of the West Coast it means above all else peace. It is hard for us, even with the memories of the great war fresh in our minds, to realise how ineffable to them this blessing is.

THE RED PLOT IN BULGARIA.

WHERE RESPONSIBILITY LIES.

In view of its request for permission to strengthen its armed forces against the authors of the outrages of the last few days the Bulgarian Government has placed the originals of the Communist correspondence recently seized by the authorities at the disposal of the diplomatic representatives in Sofia of Great Britain, France, and Italy, states *The Times*. These documents establish the responsibility of the Third International for these outbreaks and outrages, and the connivance of the Soviet Government in its activities is more than suggested. The chain of evidence is so complete and the contents of the documents produced are so precise that at first, it is said, some of the diplomatists were inclined to suspect that they were forgeries produced by the Bolshevists in order to make the Bulgarian Government if it believed in them, look ridiculous, and to distract the attention of the authorities from their real plans. But the tragic events of April 15th and 16th have confirmed the authenticity of the documents.

The documents, which prove the responsibility of the Third International, were captured at various times during the last two months. For example, on February 20 a band of twenty revolutionaries was held up at the Yugoslav frontier near Slivnitza. Among them were two couriers employed by the Third International, who were being escorted into Bulgaria by the outlaws. Important documents were found upon them. On February 25th the police discovered a nest of conspirators at Shumen, where important evidence was secured. Among the persons arrested was the local agent of the Third International, whose duty it was to distribute subsidies to the Communists of the district. At the beginning of April the police captured a Soviet agent, on whom was found a letter from the headquarters of the Third International in Moscow. This letter, dated March 12th, 1925, was sent by the Central Section of the Department for Foreign Relations of the International to its agent in Bulgaria, and contains the order to prepare for a general Communist rising on April 15th. This order is similar to the one found by the Estonian police in the possession of the Communists who attempted to capture Reval on December 1st, 1924.

At 11 o'clock yesterday morning, says *The Times* Sofia Correspondent, the police found Captain Minkoff, the ringleader of the group of Communists who were responsible for exploding the bomb during the Requiem Service for the murdered General Georghieff in the Sveta Nedelia Cathedral on Thursday. The Communists resisted the police, and in the ensuing street fight Minkoff was killed.

LISBON REBELS INTERNED.

In a message from Lisbon yesterday, *The Times* Correspondent states:—Saturday's attempted revolution was organised in military and conservative circles, and had no connection with Communists. Its leaders—Lieutenant-Colonel Esteves, Commander Filomeno da Camara, Captain Baptista, and other officers who surrendered—have been taken to Fort St. Julian and placed on board the Vasco Da Gama, the only warship in the river. The troops concerned in the unsuccessful revolt have been distributed as prisoners amongst various garrisons. The total number of persons concerned in the rebellion was about 1,200. They had twelve 75 mm. guns. Twelve soldiers and civilians are reported killed, including two women; seventy-three persons were wounded. No British subjects suffered. Quiet prevails everywhere.

The Council of Ministers has resolved to dissolve the military units which took part in the revolt. It is considered that one result of the affair will be to bring the Nationalists back to Parliament.

DISTINGUISHED SURGEON DEAD.

The Times regrets to announce that Sir Rickman John Godlee, Bart., the distinguished surgeon and biographer of Lister, died yesterday, after a few hours' illness, at his residence, Coombe End, Whitechurch, Oxon, at the age of 76. He was a nephew of the great surgeon, and was born at Upton, Essex.

REDUCED RAILWAY STAFFS.

A STRIKE THREATENED.

The Swansea No. 1 Branch of the National Union of Railwaymen have passed the following resolution:—

"That this branch learns with disgust of the proposals of the Great Western Railway Company to reduce staffs, and asks that a special general meeting be called to deal with the question, and, in the event of the railway companies trying to enforce their proposals, our delegates be instructed to ask the Execut

can save the Free State from the consequences of bureaucratic public finance.

To develop a reasoned argument as to the dangers of such governmental and bureaucratic control is for other occasions and other pens. But I may, perhaps, be allowed to quote Mr. J. M. Keynes (the most independent and unorthodox student of public finance), who has just told the Institute of Public Administration that British Governments, with all their great political and financial traditions, require the check of independent and autonomous financial agencies, because questions of currency and credit could not safely be controlled by any body which is subject to "political influences in its daily work." Let us concede, for the sake of argument, that Mr. Blythe's Government is not subject to "political influences in its daily work." What guarantee can Mr. Blythe offer us that the next and succeeding Free State Governments will be free of such "influence"? Mr. Blythe knows the vital importance of the question. He must answer it fully and categorically or fail in an obvious and urgent duty. We can, I believe, await his answer with confidence.

INDUSTRIAL FINANCING.

SOME POSSIBILITIES DISCUSSED.

The following article—in which we have inserted crossheadings—appears in the current issue of the *Statist*, from its Dublin Correspondent:—

The policy of the Government towards Irish banks is exciting curiosity and anxiety in banking circles. On a motion to provide for an advance of £300,000 to the National Land Bank (of which the subscribed capital of £405,000 is held by the Government), to be used chiefly for granting loans under the Trades Loans Act, the Finance Minister stated recently that

> undoubtedly the whole banking laws of this State require examination. If it were nothing less, the change of Government—the separation of this State from the United Kingdom—has made many laws and regulations inapplicable. It is necessary to have a general examination of the whole position, with the assistance—and I think that will be necessary—of some outstanding people from other countries.

Subsequently, on a discussion in the Senate on the Shannon scheme, the Minister of Industry and Commerce declared, in reply to a certain statement, that

> if it meant any stand on the part of banks and financial houses in regard to the financing of the scheme, it should be pointed out that the banks did not own any money, except as trustees for the people who put it there. "I do not expect to have any trouble with the banks, but if there is, the Government will be in a position to meet it."

Last week a circular was published in the Dublin Press, purporting to have been issued by the Finance Ministry to Government departments, asking that, as far as practicable, the accounts of Government departments should be kept in the National Land Bank.

THE EXCHEQUER FUNDS.

These statements may not, however, indicate an intention on the part of the Government to bring about a radical alteration of banking functions, or to convert the National Land Bank into a "fully fledged" State Bank. The Finance Minister's pronouncement may foreshadow a change in procedure rather than in principle.

Moreover, in regard to the banks' refusal to advance loans under the Trade Loans Act, even under Government guarantee, for a longer period than five years, he admitted: "There is no doubt that the banks must have their assets liquid, and must be able to keep cash to pay off customers whose money they handle at the shortest possible notice."

The declaration of the Minister of Industry and Commerce may be purely admonitory, in case obstructive tactics should be employed to prevent the successful flotation of a State loan. As regards the circular, the balances affected will be comparatively small in amount, as by law large balances, such as those of the Exchequer, are required to be kept in the Bank of Ireland. The National Land Bank cannot, therefore, in present circumstances, play more than a minor *rôle* as the keeper of Government funds.

TRADE LOANS ACT.

On the other hand, it is possible that Government policy in regard to banking may have deeper implications than the foregoing expressions would suggest.

A characteristic of industrial financing here is that the class of private investors to whom a company prospectus would appeal is small in numbers. Industrial financing on a large scale on the British model would, therefore, present great difficulties.

Under the Trade Loans Act the Government guarantee was given to loans amounting to £160,000, the usual period of repayment recommended by the committee of examination varying from ten to fifteen years. The applicants then approached the banks, and were informed that no loans would be given for a longer period than five years.

Faced by this situation, the Government, in order to implement its guarantee, decided, with the consent of the Dail, to advance £300,000 to the National Land Bank to be used chiefly for the purpose of making "advances guaranteed under the Trade Loans (Guarantee) Act, 1924, repayable at twelve months' notice."

"A TEMPORARY MEASURE."

This is regarded by the Government as only a temporary measure, the hope being expressed that the loan will be taken off the National Land Bank's hands or transferred to another type of institution. This institution, in the establishment of which the Government declares its willingness to co-operate, is described as an industrial trust company or finance house that would handle its own money on long-term loans, and assist companies by accommodation that would not be recoverable for long periods.

Since, the Government is prepared to guarantee £750,000 under the Act, this concern would require to have a large capital. Presumably, it would be open to receive deposits, the inflow of which would depend to a large extent on the nature of the Government's co-operation.

The Government's immediate concern is, therefore, obviously with the question of industrial financing pure and simple, as this problem is growing more acute with each step in protection and the further possibilities of industrial development held out by the Shannon scheme.

The Government has thus apparently in mind a finance house that will possess a paid-up share or Debenture capital high in proportion to its total business, that will observe precautions in not allowing too large a share of its funds to be used for the benefit of any single interest, that will limit its loans on plant, buildings and land, and confine the larger portion of its business to the provision of working capital, providing initial capital only with caution.

AN INDIAN SCHEME.

The following scheme for the extension of financial facilities by Government to smaller capitalised concerns was thought worthy of consideration by a recent Indian Commission:

"The Director of Industries, assisted by his technical staff, and by the advice of a committee of business men, among whom a representative of a leading bank might well find a place, would examine the financial position and reputation of applicants and their methods of manufacture, and would certify those persons whose position was found satisfactory, as suitable recipients of a loan.

"This would take the form of a cash credit with a bank for a definite period and amount. Government would, under this proposal, guarantee the principal sum lent with interest at a rate to be agreed on with the banks.

"Suitable limits, both maximum and minimum, would have to be fixed for the cash credits. The rate of interest to be paid by approved applicants would be a matter for Government to decide. The latter might perhaps desire a rate higher than the rate guaranteed to the bank. Some portion of this margin could then be retained by the bank for its trouble, and the rest be used by Government as a set-off against possible losses.

"If interest at a rate higher than the bank rate were levied, the bank would find in this an inducement to take over an increasing share of the business, free of Government guarantee. By doing this, the bank would receive the whole of the interest charged instead of having to hand over some of it to Government.

"Similarly, if a certified applicant failed to pay his debt, the bank would only receive from Government, in addition to the principal, the guaranteed rate of interest; and the bank would naturally do its best to avoid the loss of its share in the interest in excess of this by watching the way in which the account was operated, and reporting to the Director of Industries anything which showed that action on his part was needed."

A Field Service postcard sent from the Somme in 1916 has reached its destination in Highbury (London).

THE LATE BISHOP OF TUAM.

MEMORIAL UNVEILED.

In St. Patrick's Church, Ballymena, Co. Antrim, on Sunday morning, the Primate (Most Rev. Dr. D'Arcy) dedicated a memorial tablet to the late Dr. Ross, Bishop of Tuam, who had ministered for a time in Ballymena. During Dr. Ross's curacy in Ballymena the present Primate was rector of the Parish, and the Archbishop of Dublin (Most Rev. Dr. Gregg) was also in the parish.

The memorial was a brass tablet on a base of black marble. It is inscribed:—"To the glory of God, and in memory of Arthur Edwin Ross, D.D., M.C., Bishop of Tuam, Killala, and Achonry, 1920-1923; curate of the parish from 1895-1900 and rector from 1912-1919; died 24th May, 1923. 'He, being dead, yet speaketh.'"

There was a very large congregation. The Primate, accompanied by the Rev. T. A. Cullen, rector; the Rev. W. J. Parr, M.A., and Messrs. J. Montgomery and D. Kerr, Churchwardens, and the members of the Select Vestry, entered the church during the processional hymn, "For all the Saints." The Primate dedicated the memorial, and afterwards preached from I Corinthians, XV, 54—"Death is swallowed up in victory." He made the following reference to the late Dr. Ross:—Here this morning we have dedicated a memorial to one who laboured faithfully in this parish, first as curate and then at a later date as rector. A dear friend of mine, it was my privilege to be associated with him, and there was here at the same time the present Archbishop of Dublin. I have never forgotten these days of happy fellowship and labour in this parish, and it is a pleasure for me to look around to-day and see faces of old friends with whom we were associated in those good old days past. Then later on he came back here as rector. Whilst working side by side with him I learned to know his character. And this I can truly say, that never was there a man more worthy of trust and affection. A true man, utterly faithful to God and to duty. He never spared himself when work was put before him. He was one of those of whom Christ said: "If thine eye be single thy whole body shall be full of light." If ever there was a man who had the "single eye" it was Arthur Ross. I am quite sure that the shortness of his life was largely due to his unsparing labour.

You know how when the Great War broke out he gave himself to service as a chaplain at the front, and how nobly he shared the greatest perils with the men; how he endeared himself to them and how the value of his work was recognised. Then came a short ministry at Holywood, and in a time of great difficulty he was called to the See of Bishop in the extreme West of the island. There in the time of awful perplexity and distress his manly courage, his unfailing faith, his devotion to duty, enabled him to cheer and help those whose situation was, indeed, full of difficulty and danger. Then came that unexpected illness, and he was called away. Thank God, as we think of all this, that we have the Easter message, the Easter gladness, and the Easter hope of our friend who has gone away from us into the mysterious world—behind the veil. We believe that he is "with Christ." We look forward to the joyful meeting in the great life to come. Yes, and it will be an awakening into a life of fuller experiences, larger powers, greater opportunities."

NEWS IN BRIEF.

The Bawla Murder.—It is understood that the Viceroy of India has rejected the petition of the accused persons in the Bawla murder case that the trial should be transferred from Bombay to Madras.

Immigration into Canada.—The Cunard liner Laconia, the White Star liner Doric, the Swedish-American liner Stockholm, and the Norddeutsche Lloyd liner Lutzow, docked at Halifax during the week-end, and landed 557 passengers, the majority of whom proceeded in special trains to Western Canada.

The Baron Coppe Case.—A number of points connected with the case against Baron Coppe, the Belgian magnate, who was accused of trading with the enemy during the war, came up for hearing before the Court of Cessation yesterday. This tribunal quashed three judgments, the principal of which ordered Baron Coppe to pay twenty million francs damages to the State.

Heroic Mine Rescue.—To rescue a comrade trapped in a mine shaft five hundred feet below the surface a Lingdale (Cleveland) miner—Thomas Holliday—performed a very heroic feat. The other miner, named Brown, was leaning over a truck in a cage when the cage began to rise, and, jammed between the shaft wall and the truck, he was lifted up one hundred feet, sustaining terrible injuries. Holliday was lowered by means of a rope, and, clinging by hand to the rope, liberated Brown with the other, and placed him in the cage, which was brought to the surface.

Tragedy Solicitor.—A verdict that death was due to misadventure, the cause being accidental asphyxia by inhaling carbon monoxide fumes, was returned at an inquest at Newport yesterday on Mr. Frederick Vaughan (74), retired solicitor, who at one time practised in Cardiff, and his wife, Sarah Ann, aged 74, found dead in their bedroom. It was stated that no fatal result would have ensued had the door or the windows been slightly opened. As it was, both were closed, and the room was oppressively hot, the thermometer registering 115 degrees Fahrenheit. The chimney was blocked with a "tremendous" quantity of twigs and mortar dust.

CHRISTIAN CITIZENSHIP.

ADDRESS BY CANON E. S. WOODS

Addressing a largely attended public meeting held under the auspices of the Dublin Christian Citizenship Council in the Diocesan Hall, Upper Baggot street, last night, Canon E. S. Woods, Cambridge, said that he was a firm believer in a Council which combined representatives of all the different Churches.

"Copec," he said, was a very wide field to cover, and he would, therefore, confine himself to one particular point of view—the Christian point of view—of what the Churches ought to be thinking of and doing in the matter.

From the Christian point of view, the aim and object of human existence, they would say, so far as they were able to understand from revealed religion, was that human persons should be able freely to live their lives as Providence, or God, intended, and able to develop the good that was in them and live in conditions which would not lead to debasement. It was the Christian point of view that everyone born into this world should live the eternal life in the midst of the world. The Church had got to keep on insisting on this, and its message and its main function was, and always must be, to open men's eyes to the invisible and spiritual world; to bring God to the Godless; to bring Heaven down to earth.

So far as he understood what Christianity was, the function of the Church was: they had to keep together the spiritual and material, which were indivisible. A man could not live properly that which they called his spiritual life unless there was a certain adequacy of physical and material environments. Having laid down that as a general proposition, he would split it into two—on the one hand the human soul was housed in a human body, and on the other hand man was never a private individual—he was always a member of a group. For a long time the Church believed in separating the soul of man from the bodily conditions, but these two things should be kept together, and if they did so it ought not to be an impossible achievement within the next few generations to try to see what a Christian society would really look like.

He saw no way of solving the social relations and the industrial problem except from the Christian point of view. He did not think there was any real hope of their finding out the meaning of a Christian society if the mistrust and suspicion were not replaced by confidence, trust, and good-will, and unless there would be established a widespread personal and passionate return to a reality of their living Master, Jesus Christ. (Applause.)

Professor H. G. Wood, Woodbrooke Settlement, Selly Oak, Birmingham, addressed the meeting on "National Righteousness."

Thousands of ladies keep a box of Martin's pills in the house. Those who use them recommend them, hence their enormous sale. Price 2s. Sold by all Chemists and Stores; or post free from Proprietors, Martin, Chemists, Southampton.—(Advt.)

LETTERS TO THE EDITOR.

FARMERS AND EDUCATION.

TO THE EDITOR OF THE IRISH TIMES.

SIR,—I have read with the keenest interest the powerful speech made by the Minister of Agriculture at Wexford on Saturday and your leading article upon it. I should like to extend his argument in one direction. He urges Irish farmers to put thought and hard work and organisation into their industry. The necessary foundation for this is the stimulating of the average man, whether farmer or labourer, to greater intelligence in his thought, his work and his organisation. Among our countrymen there is plenty of first-rate quality; it needs to be stimulated, given direction, co-ordinated and canalised.

The Ministries of Education and of Agriculture are doing a great deal in improving education, elementary, secondary and technical. May I emphasise the fact that Denmark, our strongest competitor, has found it worth while to spend money and energy on a side of education which is not mainly directed to technical efficiency and knowledge, but to fostering the spirit which makes men wish to acquire knowledge and skill, and enables them to apply them intelligently and for the common good? This the Danes do by their system of adult education open to all in Folk High Schools. These schools generate much of the driving force that has made the Danish farmers successful, and also develop in them the community sense which makes men ready to co-operate. It cannot be too often stated that co-operation is not a trick or mechanical device, or a formula to be learned by rote. It is the spirit by which men realise themselves as inter-dependent, and can only be acquired by living it out. If we wish to succeed along Mr. Hogan's line, we must find some power-station which will give us the desire and the ability to work together and put us wise to the means of doing so.

The Danish plan, modified to meet individual needs and character, is known to have worked in other agricultural countries faced with problems similar to ours. It would show want of enterprise not to make the experiment here. A number of people interested in education, in agriculture, in the ideals of national civilisation, have already done some preliminary work, and have gathered the nucleus of a fund to finance such an experiment. If further support can be obtained, it will be possible to start on a small scale this year, feeling one's way gradually as to the best line of development. If any of your readers would like to hear more of the scheme, I shall be glad to put them in touch with those already engaged in making plans to put it into effect.—Yours, etc.,

M. CUNNINGHAM.

Trinity Hall, Dartry road, Dublin,
April 20th, 1925.

PORTARLINGTON.

TO THE EDITOR OF THE IRISH TIMES.

SIR,—In addition to the interesting matter regarding Portarlington and its connection with the Huguenots which has already appeared in your journal, the following *résumé* of the political vicissitudes of the town and its neighbourhood may appeal to your readers. This district, "Cooletetooder" ("the tanner's corner"), was formerly in possession of the O'Dempsey septs. During the troubles of the early seventeenth century it became vested by forfeiture in the Crown. Charles II. granted (1662) the lands to Sir Henry Bennet, later Lord Arlington of "Cabal" notoriety, and this nobleman commenced the settlement, building a small landing place on the river bank Port Arlington. Shortly afterwards the estate on the land passed by purchase to the Trant family; but, as a result of Sir Patrick Trant's taking part with James II. at the Battle of the Boyne, he was attainted of treason, and the property once more became vested in the Crown.

William III. rewarded his favourite General de Ruvigny (Earl of Galway) by a grant of the lands, and the latter lost no time in planting thereon his trusty Huguenot followers, the first settlers to have been placed there. de Foubert, an officer on King William's staff. By the "Act of Resumption," passed soon afterwards, the district lay again at the disposal of the Crown, and, together with other large tracts of forfeited land, was granted to the "Governor and Company for making Linen, Hollow Sword-Blades in England," in return for assistance rendered during the course of the Williamite wars. This company (one of the most wealthy in England, possessing the sole right of manufacturing a sword-blade with a hollow back partly filled with quicksilver, a contrivance supposed to add considerably to the efficacy of the weapon on the downward stroke), by sale gradually disposed of its large possessions. The registered deed (1709) in connection with the actual purchase by Ephraim Dawson, ancestor of the present Earl of Portarlington, of the "Manor and Lordship of Portarlington," is, by virtue of the names of the various tenants and occupiers appearing therein, more suggestive of the transfer of a commune in the heart of France than that of a borough in the midst of Ireland. Many of these family names, such as Dallon, Pasquett, Choicy, le Grand de Petit Bose, du Pleis and de Vizasell, have disappeared by now and are forgotten, but many are still to be met with in every-day life.

It may be added that Jacques La Fevre, whose story is so beautifully told in "Tristram Shandy," is said to have been the son of a master of a French school in Portarlington.—Yours, etc.,

"N. F."

Portarlington.—Yours, etc.,

Dublin, April 20th, 1925.

THE DUBLIN CATTLE MARKET.

TO THE EDITOR OF THE IRISH TIMES.

SIR,—It is my strong opinion that the Cattle Market should not be changed from its present position. There is an old and true maxim that can be well applied in this instance—that "well enough should be left alone." The Dublin Cattle Market is admittedly the best cattle live-stock market in the world. The position, the appearance, the cleanliness, the southern sloping aspect of the market, so easily washed and always in a clean and sanitary state, make it one of the healthiest markets in Europe. The accommodation of grass parks, which comprise about 700 acres (statute) of prime grazing land—all within easy distance of the market—would be altogether absent at the Sloblands at Clontarf. Also, the lairage accommodation, which is equally essential in the stall-feeding season, could not be obtained in the vicinity of the proposed Sloblands market. These lairages for in-fed cattle, which number on an average about 4,000 *per* week from Christmas to May, are amply provided for around the present Cattle Market. The city abattoir, in its convenient position, if found necessary, can be enlarged by additional buildings. There is ample space at the rear of it for any buildings required.

There must be some delusion prevailing in the minds of those people who are advocating the removal of the present Cattle Market to the Sloblands at Clontarf—that the Corporation of Dublin have a fairy godmother who can provide at least a quarter of a million pounds, which is a moderate estimate of building and equipping a new covered-in Cattle Market to be built on such low-lying water-logged foundations as the Sloblands provide; and that the long over-burdened ratepayers of Dublin would approve of such an expense to be saddled on the city's financial resources. I understand that the present Cattle Market, some fifty or sixty years ago, cost £80,000, when both labour and material were 150 *per cent.* cheaper than at the present time.

Another matter of paramount importance is the fact that fully 60 *per cent.* or 70 *per cent.* of the summer and autumn season fat cattle are walked into the market. These cattle come by all the trunk roads from Co. Kildare, Co. Meath, South and North Dublin, and find easy access to the present Cattle Market owing to its convenient position. To bring this large proportion of live-stock through the Northern streets of the city to the out-of-the-way position of the Sloblands would cause hardship and consequent injury to cattle and sheep.—Yours, etc.,

JOSEPH O'CONNOR.

Mylerstown, Naas, April 20th, 1925.

DEAN SWIFT'S WILL.

TO THE EDITOR OF THE IRISH TIMES.

SIR,—In reference to your article on this subject, it may interest your readers to learn that the Dean's will (as given in Sir W. Scott's "Life of Swift" and quoted in the article) differs in a few respects from the draft submitted to him by Mr. Alexander Macaulay, his legal adviser, and one of his executors. This document, which is in my possession—Mr. Macaulay was one of my maternal ancestors—does not contain the clause prohibiting the purchase of lands in Connaught. The direction is to purchase lands "situate within 30 miles from the City of Dublin, or in some well-inhabited part of the province of Ulster; the first three years' income of such lands to be laid out in buying a piece of ground somewhere in the City or Suburbs of Dublin, not exceeding half-an-acre, and in building an hospital thereon for Ideots and Lunaticks (*sic*), which I desire may be called St. Patrick's Hospital."

The subsequent part of the draft of the will relating to the power of the executors to grant leases, etc., contains a clause: "Provided no more than fifty plantation acres be demised to or held by any one tenant." This clause is not in the will as given by Scott, nor is the concluding clause of the draft, which is as follows:—"Lastly, I recommend to the governors before-mentioned the following plan or model, as well for the building as government of the hospital intended, submitting it to them to vary the same as they, or the greater part of them, shall think fit—that is to say, the building to be made, etc."

The draft is endorsed by Swift in his own handwriting:—"Mr. McAulay's additions to my will in relation to the Hospital designed for Ideots, etc." The presumption is that the changes which appear in the will, as finally executed, were made by Swift on revising this draft, which gives them a special interest.—Yours, etc.,

H. MACAULAY FITZGIBBON.

Greystones, Co. Wicklow,
April 20th, 1925.

BROADCASTING IN THE FREE STATE.

TO THE EDITOR OF THE IRISH TIMES.

SIR,—We wish to record our whole-hearted support of the suggestion that the Royal Dublin Society should be urged to undertake the formulating of a scheme for a broadcasting service in the Free State, in the best interests of the country. It is, of course, patent to everyone that a society such as the Royal Dublin Society, which has for so long encouraged agricultural and scientific development in the country, is well qualified to deal with such a matter in the interests, not of the individual, but of the community.

Broadcasting, as has already been pointed out, is not merely a means of disseminating entertainment: it is a civilising factor of great potentiality, calculated, in efficient hands, to become an important factor of social and industrial development. An efficient, representative broadcasting service in the Free State would not only give an impetus to trade; it would help to make our staple industry, agriculture, a mainstay of economic support unparalleled in the history of the country. It would help to combat the rural problem, would bring a welcome social note into our isolated country dwellings and might prove the solution for many of our educational problems. Indeed, it is no Utopian idea to suppose that, if the Royal Dublin Society would form a representative committee and approach the Government, broadcasting might become the remedy for very many of our industrial ills.—Yours, etc.,

ERNEST R. JONES, Honorary Secretary,
Irish Radio Association.

Radio Association of Ireland, 20 Harcourt street, Dublin, April 20th, 1925.

DUBLIN AND THE PROVINCES.

DUBLIN.

Well-Known Sea Captain's Death.—Captain Kearney, who commanded the Dublin, Silloth and Isle of Man Company's steamer Narrow for so many years, and who retired from the service about eighteen months ago, died on Saturday last, to the regret of all who knew him.

Dublin Strikes.—The strikes of the assistants in the purveyors' and family grocers' trade and of the members of the Electrical Trade Union (Dublin) still continue, and no development has taken place in either dispute.

The Irish Nurses' Union.—The last of the series of post-graduate lectures for nurses is to be given to-morrow in the Leinster street room at 5 p.m. by Dr. Robert Rowlette on the subject of "Encephalitis Lethargica." All nurses are welcomed to these lectures, which are held under the auspices of the Irish Nurses' Union for the benefit of their members. Nurses who are not members of the Union are admitted for a small entrance charge.

G.F.S. Sale of Work.—A sale of work and pound day in aid of the Girls' Friendly Society Lodge, 28 Merrion square, Dublin, will be opened to-morrow at 2.30 p.m. of that address by Lady Holmpatrick. The organisers are anxious to reduce the debt due to the bank for the purchase of the house, which now shelters from thirty to thirty-six girls who are either students or at business. It is the aim of the institution to provide these girls with a real home, where they will find much more friendliness and help than they would in rooms or lodgings.

A Schoolboy's Death.—A verdict that death was due to tetanus and exhaustion, following an injury to his foot caused by walking on a nail, was returned yesterday at an inquest held in the Meath Hospital by Dr. Louis A. Byrne, City Coroner, on the body of Thomas Cox, aged 11 years, a schoolboy, who died in the hospital on the 18th inst. Evidence given by the boy's mother was to the effect that about a fortnight ago her son, who was barefooted, went to play in Fairbrothers' field, and when he returned that night he told her he had walked on a nail. She bathed the foot, and it seemed to go on all right till the 17th inst., when he complained of pains, and she took him to the hospital.

Dalkey Hockey Club.—The last dance of the season, held by the Dalkey Hockey Club at Ross's Hotel, Kingstown, on Saturday, was well attended. The club, which is one of the youngest hockey clubs in Ireland, has just completed its third year. Its gets its name from the fact that it originated in the Dalkey district. For the first year there were not sufficient members to form one team, but the club now boasts a large membership, and for the past two years has had two teams entered in the League. The ground is that originally used by the Monkstown Hockey Club at Crosthwaite Park.

United Irishwomen.—The annual general meeting of United Irishwomen will be held at 1.30 p.m. to-morrow at the Engineers' Hall, Dawson street, Dublin. All interested in Irish rural life are invited to attend.

PASSENGERS BY B. AND I. LINE, VIA LIVERPOOL.

ARRIVALS.—Sir Arthur Chance, A. Taylor, Mrs. O'Dea, J. Armstrong, Miss Turnbull, C. D. Murphy, Miss MacAleese, Miss Murphy, H. J. Jones, W. Carroll, Miss Byrne, G. O'Hara, Mr. and Mrs. O'Reilly, Mrs. Gallagher, Miss Crosbie, Miss Durkin, Miss Carney, Mr. and Mrs. Morris, Mrs. Humphreys, Miss A. Keon, Miss Rowlette, Mrs. Fay, C. Young, Miss Holt, R. Baldock, C. Adamson, M. Davis, P. O. Smith, J. Cuddy, Miss Cadigan, T. Lowe.

DEPARTURES.—Sir John Griffith, J. W. Griffith, T. Gogarty, Miss V. Finn, Mr. and Mrs. D. Barry, D. Spring Rice, J. McIntyre, T. Chadwick, A. H. Webb, G. Ryan, R. Mathews, G. Chapman, J. C. Mathieson, W. W. Finn, T. H. Dyer, the Misses Wilson, Dr. J. A. McGrath, J. O. Murphy, Lewis Whyte, Miss M. Irving, Mrs. Whitgreave, Miss Smyly, Mr. and Mrs. Ferrar, Mr. and Mrs. J. O'Loughlin, Miss Seymour, Miss Redding, Mr. and Mrs. Joly, Master Joly, Mrs. Carr, Miss Morrison, Miss Valentine, Miss Carr, Mrs. Ward, the Misses Deans, Mr. and Mrs. H. H. Duff, Miss J. M. Burke, C. O'Callaghan, T. Nicholl, R. D. Cox, J. Boland, Major and Mrs. Kingham, Colonel Sinnott, Mrs. MacNaghten.

LEINSTER.

Courthouse Wanted.—The Gorey Branch of the Cumann na nGaedheal has passed a resolution calling upon the Minister for Justice to have Gorey Courthouse re-built, as litigants and jurors at present have to go to Wexford, a distance of over thirty miles, to attend the court.

The Passing of the District Councils.—When the circular letter fixing the date of the elections for county councils, and adding that from that date the district councils will cease to function, was read at the Granard District Council meeting on Monday, the Chairman said: "It seems that our days are numbered at last."

"Something Useful."—In his "forty second" report to the Granard District Council on Monday, Dr. Keenan, medical officer, stated that a water supply was wanted in the Ballinalee district, and as the Council had five months more they might, at least, do something useful before they went out of office. The report was marked "read."

Sexton Injured.—A young man named Campbell, sexton in Ballymahon, lies in a critical condition in Longford County Home Hospital from injuries received when cutting down a tree in the church grounds. A ladder on which he was standing was struck from under him, and he fell against the boundary wall.

Fall in Prices of Pigs.—The price paid for fat pigs at the Thomastown market on Monday was 96s. per cwt., a drop of 2s. on the price paid a week ago.

Farmers and County Councils.—Conventions for the selection of candidates for the coming County Council elections have been called by the County Kilkenny Farmers' Union for the different electoral divisions, the Union having decided to contest each seat.

Spring Farm Work.—Farmers in South Kilkenny have taken advantage of the favourable spring weather of the past six weeks, and almost the whole of the potato and corn crops has been sown. In the opinion of Mr. R. Holohan, Knocktopher, Chairman of the County Kilkenny Farmers' Union, the present spring has been the most favourable for farmers for the past ten years.

MUNSTER.

Early Turf Cutting.—The Most Rev. Dr. Fogarty, Bishop of Killaloe, has instructed all the priests of the diocese to impress on the people the necessity of cutting their turf early this year, and, where possible, of laying in a two years' supply. His lordship states that "the Government have been very generous in supplying fuel during last winter to the needy, but no Government can be expected to do this every year, especially when a little foresight on the part of the people would render a call on the public Exchequer unnecessary."

The Preservation of Game.—At a meeting of the Coursing and Harriers Clubs of East Cork, in Midleton, on Sunday, a resolution was adopted calling on the different Farmers' Unions of the districts to prevent the poaching of hares, foxes and game generally in the district as far as they can. The meeting also decided to invite the co-operation of the various Masters of Foxhounds in the area.

Tipperary Motor Accident.—While John Burke, farmer, Kilteely, Co. Limerick, was motoring through Tipperary on Saturday, the back axle of the car broke as it bumped over some loose stones in the Main street. As the motor passed down a hill through Bridge street the driver lost control, and the machine dashed into a cart, whose driver, Matthew Reilly, labourer, Cordangan, was thrown out, receiving injuries to one of his legs.

CONNAUGHT.

Cow in the Kitchen.—When John Cooke, of Drum, was summoned at the Galway Court yesterday to abate a nuisance in his dwelling-house, it was stated that there were no windows in the house, and that when the medical officer visited it he found a cow in the kitchen. A sanitary officer said that he saw pigs under a bed in the sleeping room. The defendants stated that the pigs happened to run into the room when the officer called. The Justice ordered a shed to be built for the cow in a fortnight, and windows to be put in the house, otherwise a closing order would be made.

Galway Murder Charge.—When John and Patrick Walsh were charged at the Galway District Court yesterday with the murder of Mrs. Mary O'Brien, of Knockdoe, by shooting her on the night of April 3rd last, Superintendent Gilfoy asked for a remand for eight days, as he was still prosecuting inquiries. Mr. H. Concannon, solicitor for the accused men, opposed the application, as there was no indication that the authorities had any evidence, or were likely to get evidence, against the accused. A remand, for eight days was granted.

Gasworkers' Strike.—Owing to the management of the Ballinasloe Gas Works having reduced the wages of the employés, a strike has taken place. The management, however, are maintaining the supply of gas to the town and the institutions, and the strike causes no inconvenience.

NORTHERN IRELAND.

The New Occupation.—"What is your son's occupation?" a witness was asked at the Belfast Recorder's Court yesterday, when workmen's compensation cases were being heard, and the answer came: "The buroo at 7s. 6d. a week."

Accident to Bread-Server.—John Hoey (28), a Belfast bread-server, of Solway street, was thrown heavily to the ground from his cart when the horse he was driving fell. He was detained in the Royal Victoria Hospital suffering from a fractured arm.

Police Burglar.—For the third time within twelve months the premises of Mr. J. C. May, manufacturer's agent, 17 Chichester street, Belfast, have been broken into, the latest occasion being on Saturday afternoon, when goods to the value of about £80 were taken. Mr. May left the office about 1.45, and on returning shortly after four o'clock found the door had been burst open and the office ransacked. A note, with the ink not yet dry, was lying on a desk, bearing the words: "Regrets for troubling you."

A Kindly Act.—When a poor woman from Dunmully came before the Lisnaskea Guardians asking relief for herself and two children, it had to be refused, as she had no certificate. A woman, who were, declared that she had left her children without food. On the suggestion of the Chairman, a collection was made among the members, and the woman was handed 17s. 6d. She left, thanking the Guardians.

Pleasing Result at an Election.—Thomas Brown, of Perth, and James Martin, Newcastle-on-Tyne, were charged at Belfast yesterday on three counts with stealing three pocketbooks, one of which contained £35. The accused, who pleaded guilty, were members of a gang who mixed among the crowd outside the City Hall, Belfast, on April 4th, when the results of the Ulster elections were being declared. They were sentenced to six months' imprisonment with hard labour on two charges, the sentences to run consecutively, and seven days in the third case.

Dug Up Tea and Biscuits.—Mary Sweeny, who said she was a native of Roscommon, was, at the Belfast Custody Court yesterday, sentenced to a month's imprisonment with hard labour for insubordination in the Belfast Union Workhouse, and seven days for assaulting Sister O'Hare, an officer of the Union. Miss O'Hare said that the accused refused to work, and threw a cup of tea over her.

International Dairy Congress.—At yesterday's meeting of Derry Corporation, a letter was read from the Secretary to the Northern Ministry of Agriculture requesting the Council to appoint representatives to the General Council of the International Dairy Congress to be held at Reading. It was decided to appoint three members of the Council.

Bridges on Street Repairs.—Yesterday, at a meeting of Derry Corporation, the Mayor, in reply to a complaint as to the condition of the city thoroughfares, said that it was proposed to spend £60,000 on repair work this year.

Constabulary Assault Case.—At the Ennis-killen Petty Sessions on Monday, Patrick John Slevin, a young man, was fined one guinea and ordered to pay £2 compensation, or, in the alternative, one month in jail, with hard labour, for assaulting Patrick Carty, Enniskillen, in October last. The defendant, it was alleged, kicked Carty, who had to lie three weeks in hospital as a result, and the case had been left over, Slevin having promised to pay Carty £3 compensation, but he failed to do so.

Strike Settled.—Following intervention by the Northern Ministry of Labour, the strike at Messrs. Bryce and Weston's factory, Derry, involving over four hundred workers, has been settled. At a conference, presided over by Major McConnell, from the Ministry, and attended by representatives of the firm, and of the Ulster Clarmont Workers' Trades Union, an agreement was reached.

CLERICAL OFFICERS (Male and Female). Limited Competition, 20th June.

Last exam., July, 1924, 91 Students successful from SKERRY'S COLLEGE, 76 St. Stephen's Green, Dublin. BEST RESULT. Separate Evening Classes for Males and Females now starting; also Correspondence Classes.—(Advt.)

U.S. MARKETS.

LOWEST PRICES FOR MILWAUKEES.

REUTER'S TELEGRAMS.)

NEW YORK, April 20.

Stocks opened firm on some short covering, but the resumption of liquidation in Chicago Milwaukee Common and Preferred Shares, which sold down to record low prices, tempted aggressive bear selling. United States Cast Iron Pipe dropped 9 points and Sugars, Steels, Equipment Stocks and other Industrial issues 1 to 5 points. Although temporary strength was shown by St. Louis and San Francisco First Preferred, other Railroads, and some Motor shares, it failed to stop other selling, and the market closed heavy. Government Bonds irregular; Railroad Bonds irregular. The day's sales totalled 1,220,000 shares.

Money on call closed steady at 3½ per cent. bid and 3¾ per cent. asked. All business was transacted at 3½ per cent. Sterling exchange steady. Silver unchanged at 66¾.

Rises.—New York Consolidated Gas, 2½; National Lead, 1; and Shell Ordinary, 1.

Falls.—Atchison Topeka and Santa Fe Shares, Atchison Topeka Preferred, Canadian Pacific, Louisville and Nashville, Missouri, Kansas and Texas, Union Pacific Common, Wabash Common and American Smelting and Refining Common, 1; Baltimore and Ohio Common, Chesapeake and Ohio Common, Erie First Preferred, Missouri Pacific, New York Central, Southern Railway Preferred, Bethlehem Steel Common, General Motors, International Mercantile Marine Common and Panamerican Petroleum Ordinary, 1; Chicago Milwaukee, St. Paul Common, and Chicago Rock Island, 1¼; Illinois Central, 1; Norfolk and Western Common, Texas and Pacific and American Can., 1½; General Electric, 1½; United States Steel Common, 1½, and International Mercantile Marine Preferred, 2½.

The visible supply of wheat in the United States decreased 2,041,000 bushels on the week. The visible supply of wheat in Canada decreased 1,300,000 bushels on the week. The visible supply of corn in the United States decreased 3,055,000 bushels on the week.

Call Money	Mon.	Sat.
Exchange on Lon. 60 days sight	4.74¼	4.74½
Do. Demand bills	4.76¾	4.76¾
Cable Transfers	4.78¾	4.78¾
Do. Montreal	4.78¾	4.78¾
Exchange Paris, cable	5.22	5.27

Per Parity	STOCKS.	Closing Bid Business Prices. Mon.	Pat.
100	U.S. Funded	102½	102¾
120¾	Atch., Top., Santa Fe	121¾	120¾
100	Do. Preferred	95¾	96
78⅝	Baltimore and Ohio	74⅝	73¾
149⅞	Canadian Pacific	143⅝	146
50	Chesapeake and Ohio	50½	51¼
35	Chic., Mil., & St. Paul	3½	4½
51⅜	Chicago and N.-West.	49	49⅝
23	Do. Preferred	23	23
178⅜	Erie Shares	26¾	26¾
38⅝	Erie 1st Preferred	36¾	37¼
48¾	Great Northern Pref.	45¾	46¼
117	Illinois Central	113	113¾
90⅛	Lehigh Valley	87¾	87¾
109⅝	Louisville & Nashville	109¾	110
35⅛	Missouri, Kan., & Texas	33½	34¼
35½	Missouri Pacific New	34	34¾
58¼	Nat. of Mexico 1st Pref.	56	57
23	Do. 2nd Pref.	21	21
122⅝	N.Y. Cn. &

INTER-HUNT MEETING AT ATHY : DEGREE DAY AT THE NATIONAL UNIVERSITY.

Miss Fennell being thrown at the Water Jump.

Major Mitchell, Mrs. Loveday, Miss B. Jackson, Mrs. Mitchell, Mr. Lockwood, jun., and Mrs. Lockwood at the Inter-Hunt Meeting.

Taking a Jump at Athy yesterday.

Miss M. Fenton, who won the Open Sweepstake on Tally-Ho at Athy yesterday.

A FIRST PRIZE WINNER.

This young shorthorn bull was much admired at Bangor Agricultural Show, where he was an easy winner of first prize. He is owned by Mr. Hugh Shanks, Craigauntlet, Newtownards. Asked the secret of his success, he said: "I have used 'Clarendo' for a good many years for all classes of my farm stock, and find it a very useful and convenient food."

Lady de Courcy Wheeler's International Champion, Annesboro' Joy, the first Airedale Terrier to become a Champion in both the Irish and English Kennel Clubs. He is the winner of 8 Challenge Certificates and a large number of Cups and First Prizes. He is now just 2 years old.

The Duke and Duchess of York welcomed by Princess Mary (centre) on their return to London from East Africa.

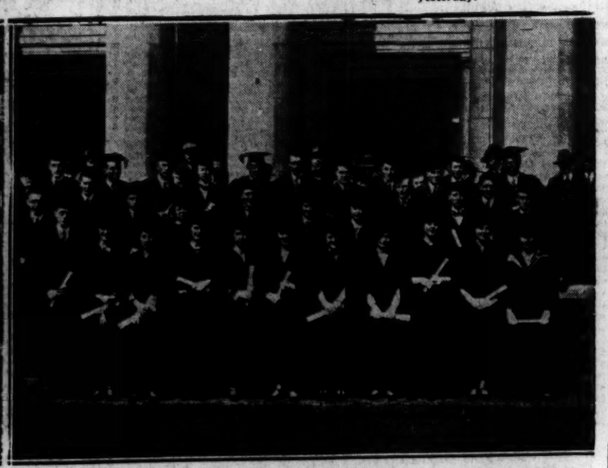

Conferring of Degrees at the National University, Dublin, yesterday.
Front row:—J. N. Frost, Miss A. M. O'Dowd, Miss M. Doherty, Miss F. O'Doherty, Miss A. McGrath, Miss J. Coghlan, Miss A. M. Lomasse, Miss N. A. Carroll, Miss M. Purcell, Miss M. P. Power, Miss Elliott, Miss Daly.
Second row:—J. McGrath, C. Saunders, E. Fogarty, Miss S. Coghlan, C. McCarthy, Miss H. Casey, Miss M. Farrington, E. Mahoney, E. Quinlan, C. O'Neill, A. Corr.
Third row:—T. Moran, E. Doherty, F. Reddin, W. Grimley, P. J. Carroll, M. Griffith, G. B. Stein, M. Downey, E. Hickey, E. O'Sullivan, C. Manby.

Lord Claud Hamilton (son of the Duke of Abercorn) and Miss D'Arcy at the Drum Races.

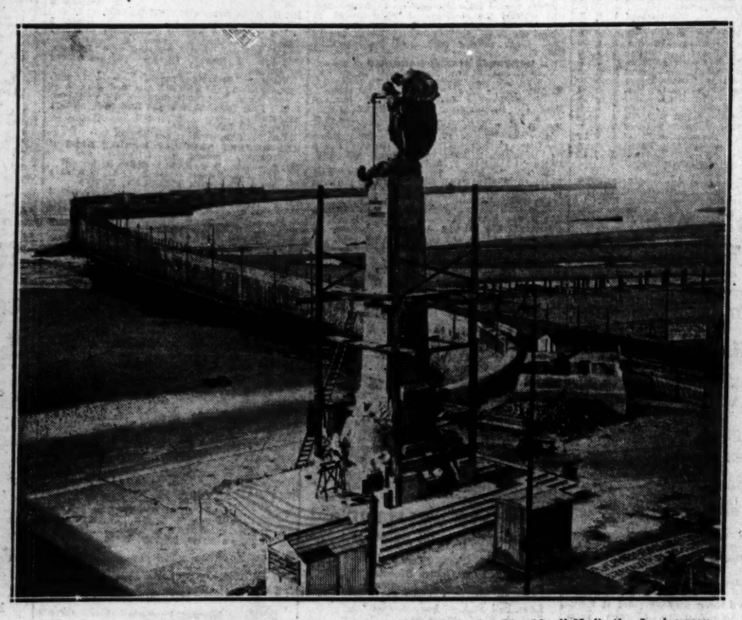

The Memorial at Zeebrugge, which is to be Unveiled on St. George's Day (April 23rd), the Anniversary of the Landing.

Lord and Lady Montagu of Beaulieu photographed at their home in the New Forest, with their little daughter, Caroline, whose Christening took place at Beaulieu on Sunday.

"Heaviest Crops are grown when 'Power' Seed is sown."

Power Seeds

PEDIGREE ROOTS.
Power's Celebrated "Monarch" Mangel.
Power's "Colossal" Purple-top Swede.
GRASSES and CLOVERS.
Power's Mixtures for Meadow & Pasture—Temporary or Permanent

bred for utility
succeed everywhere
Write to-day for Catalogue
STATE WHETHER FARM OR GARDEN

WM. POWER & Co. WATERFORD
NURSERYMEN & SEEDMERCHANTS :: :: :: ESTABLISHED 180

Eat "Skippers" for tea!

FREE GIFT.
Send label from a tin of "Skippers" to Angus Watson and Co. (Ireland), Limited, Dept. 11, 2 Sir John Rogerson's quay, Dublin, in return for "Beat-way" Ready-to-Serve Recipe Book Free. This book shows how to serve all kinds of meals without cooking and contains particulars of two interesting Competitions.

The bottle of ENO on a shelf in the bathroom is one of the proved rules of successful living

ENO'S "FRUIT SALT"

acts only as fruit acts. There is no aid to the inner health which is so safe and sure.

PROTESTANT ORPHAN SOCIETY.

PROPOSED CENTENARY FUND.

The Protestant Orphan Society (Dublin) has entered its ninety-sixth year of existence, and the Archbishop of Dublin, speaking at the annual meeting in the Boardroom of the Church Missionary Society, Molesworth street, yesterday, suggested that the Committee, when the time came, should appeal to those who had benefited through the Society to make the occasion memorable by raising a Centenary Fund of, say, £1,000. The Society was a standing organisation of the Church, and he thought that there might be as many as 1,000 "survivors" who would be willing to come forward and help the Committee in four years' time.

Dr. Gregg, who was in the chair, expressed his pleasure at the fact that the Committee had been able to complete the arrangements by which the work of the Swords Home had been continued and was now working most satisfactorily. Turning to the financial position, he said that the income received allowed something like £10 only per child to be expended on clothes, boots, etc., and everyone knew that that amount would not go very far. In conclusion, he said that there was hardly anything in the United Dioceses of more vital importance to the work of the Church than the work of the Protestant Orphan Society. (Applause.)

The annual report tendered thanks to supporters, and stated that there were 365 orphans now under the care of the Society, as compared with 358 in 1923. There was a credit balance of £79 4s. 1d., as compared with £51 7s. 5d. in the previous year.

The Dean of Christ Church, proposing the adoption of the report and statement of accounts and the election of the Committee, expressed gratification at the increased income during the past year. However, he thought that they should be able to supplement the amount, as it was their duty to see the orphans placed in a position in life as respectable members of their Church.

Mr. S. D. Budd, who seconded, expressed the conviction that the orphans of their Church would ever have their sympathy and their support.

The resolution was passed.

Sir William Smyly, M.D., proposed, and the Rev. H. C. Cave seconded, a resolution expressing thanks to the contributors and collectors for their support during the year, and commending the claims of the Society to the sympathy and support of the members of the Church in the United Diocese.

The resolution was passed unanimously.

ECONOMIC CHIVALRY.

PLEA FOR ADULT EDUCATION.

Professor Herbert G. Wood, of Birmingham, was one of the principal guests of the Dublin Rotary Club in Clery's Restaurant yesterday, when he spoke on "Economic Chivalry." He said that nobody now questioned that the movement for factory legislation was a necessary movement. Looking back now upon the movement one would be inclined to say that if in the beginning those who were responsible for the factories had voluntarily agreed to improve the position of the employés it would have had a better result than had been achieved by legislative enactments and Government supervision. If there was to be further development it would be a good thing that it should come through voluntary co-operation, rather than through the engine of Government, which was so popular in many quarters to-day.

It was time to put aside "conventional display," which largely governed the use of wealth, and he thought that we were moving in that direction. But we ought to devote more attention to wise expenditure on education, particularly on adult education. He suspected that we in Ireland would progress or fail to progress according as we did or did not follow the example of Denmark in relation to rural adult education. (Hear, hear.)

Continuing, the speaker said it was all too true in the past that employers and business men attended to the "cutting" of wages as the first way to secure profits. He hoped it was no longer true, and, from the point of view of social welfare, he thought that everybody would agree that it ought to be the last. (Hear, hear.) It would be a great development of economic chivalry if employers made provision for their workers' holidays.

They would have to prepare for much more real partnership and comradeship in industry than existed at present, for it was in that direction only that the knight errants of the new chivalry would be found.

On the motion of Mr. Clampett, Rathmines School of Commerce, seconded by Rev. B. K. Hanna, the meeting thanked the lecturer for his address.

RAILWAY TUNNEL ROBBERY.

TWO BROTHERS DETAINED.

Yesterday Sergeants Cartwright, McKenna, and Comyn, Wicklow, detained two men in connection with the hold up and robbery of Mr. T. Byrne, Secretary to the Ballesce Quarry, in the railway tunnel on Saturday last, when £177 were stolen from him.

The men, who are brothers, live outside the town of Wicklow.

FATHER MATHEW FEIS.

DRAMATIC CONTESTS.

Only three troupes—two of which appeared last night—have entered for the Dramatic Art Contest in the Father Mathew Feis, Dublin. The players are required to present two plays, one from a list which includes "Birthright" (T. C. Murray), "The Bribe" (Seamus O'Kelly), and "Sable and Gold" (Maurice Dalton), and another from a group which comprises "Meadowsweet" (Seamus O'Kelly), "The Counter-Charm" (Bernard Duffy), and "The Shadow of a Gunman" (Sean O'Casey).

The Kincora Players last night performed "Sable and Gold," a difficult and sombre piece, which calls for considerable skill. This being so, one was inclined to overlook some faults; but there could be little excuse for speaking the lines in such a way that many persons at the back of the hall could hardly catch a syllable. The defect was noticeable all through the play. The stage grouping was good on the whole; there were, of course, some of those awkward little pauses which are observed in nearly all amateur performances. The quality of the acting was quite high, a fortunate circumstance, as the play is very emotional at times. The "make-up" was not all that it should have been. On the whole, however, the performance was enjoyable, and it revealed not a little talent.

The Republican Players had much more pliable material in "Meadowsweet," and they certainly brought out the humour of the play to a very full extent. As for realism, it was evident that the company had given that point careful consideration, and the stage property fitted in surprisingly well to some sections of the dialogue. The lines were briskly and freshly delivered, and the whole performance was enjoyable, if not quite artistic.

The contest will be continued to-night, when the Dublin Repertory Players will present their first piece. The adjudicators are Messrs. T. C. Murray, Frank Fay, and F. J. H. O'Donnell.

THE NORTHERN MINISTER OF FINANCE.

The Minister of Finance for Northern Ireland (Right Hon. H. M. Pollock) left Belfast last night for London on important business. His visit will last for several days.

National Savings certificate sales in Great Britain for the week ended April 4 numbered 1,297,635, making a grand total sold of 722,859,226.

CLERICAL OFFICERS

(Limited Competition). Examination announced for June 30th. A Separate Evening Class now formed. Correspondence Courses also arranged.—McGUIRE'S COLLEGE, Upper O'Connell street, Dublin.—(Advt.)

NATIONAL UNIVERSITY OF IRELAND.

UNIVERSITY COLLEGE, DUBLIN.

A meeting of the National University of Ireland, for the purpose of conferring degrees and other academic distinctions, was held yesterday in the Council Chamber, Earlsfort terrace, Dublin. Dr. Denis J. Coffey, M.A., M.B., LL.D., President of University College, Dublin, and Vice-Chancellor of the University, presided, and conferred the degrees. There were also present:—The Rev. Professor Corcoran, Professor Conway, Professor Purcell, Professor Shields, and Mr. John W. Bacon, M.A., Secretary and Bursar.

The following degrees were conferred:—

Bachelor of Arts.—*Power, John E.

Master of Science.—Daly, Mary M., B.Sc.

Bachelor of Medicine, Bachelor of Surgery and Bachelor of Obstetrics.—McGrath, John, M.Sc.; Grimley, William, Dip. in Ed.; Lennox, Alice M.; Doherty, Edward; Carroll, Norah A.; Carroll, Patrick J., B.A.; Casey, Hanora; Coghlan, Josephine M., B.; Coghlan, Sarah M.; Corr, Anthony; *Cumberbatch, Roland; Doherty, Mary K.; Downey, Michael; Farrington, Mary; Fogarty, Edmond; Frost, John N.; Griffith, Michael J. D.; McCarthy, Gerard; McGrath, Anna M. P.; Mahony, Edward G.; Malley, Cecil P.; O'Doherty, Francis L.; O'Dowd, Anne M.; O'Sullivan, Edward, B.A.; Power, Mary P.; Purcell, Margaret M.; Quinlan, Edmond S.; Reddin, Francis D. J.; Saunders, Colman P. M., B.Sc.; Stein, George B.

Diploma in Public Health.—Doyle, Honoria J., M.B., B.Ch., B.A.O.; Moran, Thomas W., M.B., B.Ch., B.A.O.; *Sullivan, Anne, M.B., B.Ch., B.A.O.

Bachelor of Dental Surgery.—Markey, Christina M.; *O'Byrne, Annie J.; O'Neill, Charles J.

Bachelor of Commerce.—Ellison, Mary M.; Hickey, Edmond; Irwin, William H., B.A.

*In absentia.

RECENT IRISH WILLS.

The Hon. Miss Gertrude Victoria Plunket, daughter of the late Bishop of Tuam, of Ballymascanlan House, County Louth, who died on the 6th of December, 1924, left property in the Irish Free State valued at £3,386. Outside the Free State she possessed quite a large estate, out of which she bequeathed £10,000 to the Bishop of Meath, and large sums to other relatives. Her residence, and its contents, she devised to her sister, the Hon. Catherine Plunket, and she directed that £2,000 should be paid to the Church Body, to be used for the purpose of increasing the stipends of rectors in her own parish and in certain other parishes. She made generous gifts to several charities in England, as well as in Ireland.

The Rev. Henry Capel Sandys Mecredy, late of Powerscourt Rectory, Enniskerry, who died on the 14th December, 1924, left estate valued at £4,209.

Owen Hann, of Market street, Ardee, County Louth, publican, who died on the 12th of March, 1925, left estate valued at £6,245.

DERRY AND NORTHERN AIR SERVICE.

At the meeting of the Derry Corporation yesterday a letter was read from the managing director of the Northern Air Lines, Ltd., asking the Corporation to assist the establishment of an air service from Derry to Belfast and England, by erecting a hangar on the grounds at Gransha, near Derry City.

The Mayor said that if they were going to meet the Northern Air Lines, Ltd., this matter should be expedited. He thought that the project should be encouraged, and that the Finance Committee should be given powers to decide at once. Of course, the Council's interests would be safeguarded.

The application was referred to the Finance Committee, who were invested with Council powers.

MAYORAL BANQUET OYSTERS.

MEDICAL OFFICER'S REPORT.

A report just issued by the local medical officer of health shows that, after the Mayoral banquet at Portsmouth last November, 83 persons out of a total of 155 diners were affected with some degree of illness, which, in certain cases, was serious, although no death occurred.

The medical officer reports, after exhaustive inquiry, that oysters dredged from the Solent were the cause.

The German warship Meteor has left for two years' scientific research work in the South Atlantic.

Cadbury's Chocolates

BOURNVILLE CHOCOLATE		1d. & 2d. BARS
CADBURY'S CHOCOLATE	MILK AND NUT MILK	2d. "
CADBURY'S MILK CHOC.	ALSO WITH NUTS	½-lb. BLOCK 1/5
BOURNVILLE CHOCOLATE	ALSO WITH NUTS	½-lb. BLOCK 1/3
TRAY CHOCOLATE (MILK AND PLAIN)		Per ½ lb 9½d.
BOURNVILLE & TUDOR ASS'MTS		" " 10½d.
WARWICK & BOSTON ASS'MTS		" " 7½d.

BOURNVILLE COCOA 8d. ½-lb. 1/3 1-lb. 2/6

See the name CADBURY on every piece of Chocolate

TAX IN THE FREE STATE.

...rse of a letter in which he ... "No Income Tax" scheme Mr. ... Jacob, of Waterford, writes:—

... your correspondents write as ... tax were a kind of inevitable ...rge on every business, instead of ... is (in theory at least), a tax ... income of the individual, and ... that exceeds a certain limit. ... course, much in the practical ...e tax which lends colour to the ...w, and this is emphatically the ... reform is urgently needed. ...ed liability companies should not ... their total earnings, but only on ...ctually distributed to individual ... Secondly, in my opinion, this ...ource should not exceed half the ..., as comparatively few share- ...ble to more than this, and these ...eached by direct assessment. It ...ter for the State to lose some- ...sions, etc., than to exasperate ... of people who are not really ...ull rate (or, very often, to any ...d who now have to go to end- ...ad wait for months before they ...e excess tax they have borne. ...question of double income tax ...ackled in earnest. It is impos- ... that the Government could not ...t of the difficulty if they were ... do so, and it is causing a vast ...stice and discontent.

...ax reformed on these lines, and ...inor amendments which I have ...ecify, would remove any excuse ...t assumption that this tax can ... to the consumer. Mr. Flinn ... taxes . . . imposed on any ...aid by the consumer of the ...t industry." But the income ... analysis, is not imposed on an ...th, but on the incomes of such ... receive more than a certain ...it out of that industry—a very ... However, this point has ...ably dealt with by Mr. ...ethers.

...dicates of "No Income Tax" ... the disastrous psychological ...he adoption of the proposal ...he mind of Irish "Labour." ... pretty to say that the plan ...e "working classes" by bring- ...k into Irish industry and in- ...ment, but the plain man-in- ...be excused if it seems to him ... effect will be to relieve the ...particular form of taxation, ...f continues to pay as much as ...a, sugar, beer, tobacco and ...already quite enough resent- ...gainst rich, and, if ever there ...l co-operation between Irish ... Irish Capitalism, the first ...t the former should be con- ...getting "a fair deal." Irish ...pered far more by high wage ...gh income tax, and practically ...get wage rates down is by ...e cost of living. Could this ...cted more simply or certainly ...ing the duties on tea, sugar ...ecessaries of life not produced ...? If any reduction of taxa- ...t ought to take effect in this ...ve all others. The only ...he policy of a simultaneous ...ges and in cost of living is ... I am afraid that expedient, ...st of living and reducing the ...for our agricultural produce, ...l Ireland more than it will ...r industries.

... I admit the force of the ...rour of bringing down our ...s to, or below, the British ... from that point, I think the ...r" campaign is a great mis- ...ergy of its promoters would ...ed in pressing for a reform ...tion of the tax.

Godfrey Isaacs.—After a ... St. Anne's Catholic Church, ...mains of Mr. Godfrey Isaacs ... the Chertsey Cemetery yes- ... The coffin was borne from ... grave on a hand bier. The ...dor and Belgian Consul and ...C. G. Kellaway were present. ...nt from the relatives, from ...ady Mond, the staffs of the ...y, and all departments at

...NESS FIRMS

... Typists or Clerks should call ... COLLEGE, Stephen's Green). ... in Shorthand, Typewriting, ...pils since January, 1924.—

GRAIN STATISTICS.

(In thousands of bushels.)

	This week.	Last week.	Same week last year.
...ted States supply	53,203	55,244	54,824
... Canadian supply	40,489	41,789	53,858
...nited States supply	27,706	30,761	21,667
...port clear- ...om Atlantic			
...d for Europe	3,475	4,845	2,117
...port clear- ...om Atlantic			
...d for Europe	171	46	129
...port clear- ...om Atlantic			
...d for Europe	510	357	298
...xport clear- ...om Atlantic			
...d for Europe	382	509	198

CHICAGO MARKETS.

CHICAGO, Monday.

... opened easy, 2½c. to ¾c. lower, on ... weather reports, bearish cable advices, ...ation of May contracts, but soon reacted ...the bullish weekly foreign statistics, the ...m prices, commission house buying, de- ...stocks, unfavourable South-West crop ad- ...native covering of shorts. Later, under ...partial recessions took place, but the ...ished steady, 3½c. to 2c. up.

	To-day.	Prev. day.
...Winter spot	—	—
...Winter spot	149¾	—
...oming options—	May.	July.
...	145¾	137½
...	151	141¾
...oing options—	May.	July.	Sept.
...	150¼	140¾	133¼
...	147¾	138⅜	130⅞

To- day.	Same day last year.	This season.	Last season.
... 444	602	467,151	307,999

(In thousands of bushels.)

...opened steady, unchanged to ¼c. higher, ...ceipts and firmer Liverpool cables, but ...clined afterwards on selling by commis- ...and realising. The upward movement ..., however, owing to stocks decreasing ...h demand, active short covering, higher ..., and bull support, and although there ...selling in the final dealings the market ...y at 3½c. to 1½c. gain.

	To-day.	Prev. day.
...ixed ...	—	—
...oming options—	May.	July.
...	106⅝	111¼
...	108⅛	110⅜
...ing options—	May.	July.	Sept.
...	109⅛	112⅛	112½
...	106¼	110¼	110¼

To- day.	Same day last year.	This season.	Last season.
448	996	213,314	248,344

(In thousands of bushels.)

...dy, 3c. to 1c. dearer.

...ing options—	May.	July.	Sept.
...	41⅞	43¼	43⅛
...	41	42⅛	42⅛

...1c. to 2½c. higher.

...ng options—	May.	July.	Sept.
...	109	107¼	101
...	108	105⅛	98⅛

...ONS opened easy, and prices were de- ...while owing to the lower hog prices, ...pean advices, heavy stocks, and stop ...but the market rallied slightly later ... with grain, and shorts showed more ...cover. The market closed easy, bou- ...d 10 to 22½ points and ribs 70 to 53 ...Lard, spot, 16.17½.

...ptions—	May.	July.	Sep.
...	15.15	15.47½	15.80
...	15.25	15.70	16.00
...ptions—	May.	July.	Sept.
...	16.20	16.30	16.30
...	16.80	16.72½	16.68

...y at 65 points reduction.

...d sides (odds average), 16.25.

...er. Light are 20 to 30 points and ...tions 25 to 35 points lower. Light ...o 12.50; heavy hogs, 12.10 to 12.40.

	To-day.	Same day last year
...rn Cities ...	116,000	149,000
...ast ...	50,000	57,000

... hogs at fifteen principal Western ...ing Chicago, since the 1st of March, ...50, against 3,901,000 same season

GOSSIP FROM THE COURSE.

PROSPECTS AT EPSOM.

CITY AND SUBURBAN FIELD.

RIGHT HO FOR THE GREAT METROPOLITAN.

FROM OUR TRAVELLING CORRESPONDENT.

EPSOM, Monday Night.

The prospects are bright for the meeting here which opens to-morrow. There will be a splendid field for the City and Suburban, for which Obliterate, Green Fire, Henry the Seventh, and Pharos were scratched to-day. The last-named disappeared at 9 a.m., following a gallop with Sansovino. At the moment of writing no definite decision had been arrived at whether the latter would run, as Mr. Lambton was awaiting the return from Paris of Lord Derby. It is significant that at the call-over of the card in London this afternoon Sansovino was backed to win about £7,000. Tapin was a pronounced favourite, and there is no doubt that the French colt is greatly fancied to repeat his Lincolnshire victory on Wednesday next.

The Great Metropolitan is the chief race here to-morrow, and it will produce a good-sized field. Taking the candidates in the order of their weights from the top, Brial could win, but is a bit unreliable. Crewe is a good deal fancied and is sure to run well, for he is of rather better class than most of the others, and he has been well tried for stamina.

Right Ho. Kwannon, who is such a good stayer, won this race last year, but she has 2lb. more to carry now, and, as the opposition is fairly strong, this may be just too much for her, although she is well expected again.

Vionnet is a genuine little stayer, and she will be better served in the matter of jockeyship than last year, when she was generally in with feather-weights. I expect her to run well. Boddam may be over-weighted, and Labadens not quite ready, while Prince Sadim will be outclassed. The best accounts I have received of any candidate are in favour of RIGHT HO, a five-year-old in J. Dawson's stable, who stays well, had very good form last year, has been well Sharpened up in gallops in the past few weeks with Verdict, and is greatly expected to win. I choose him to beat Crewe and Kwannon.

The Great Surrey Handicap is a very open race, in which Flower Show, Diacqueno, Fitzroy, and Black Friar all have concerns. None of these, I think, will be a match for Maralga. As the Alga filly last year she showed brilliant speed, and after winning two races easily she was only beaten by a head at five pounds by a classic colt like Dojah. That form should be good enough to win this race, and I know she is well and fancied.

The Westminster Stakes is an interesting two-year-old event, in which I choose the DEMI-MONDE filly to beat the much-fancied Ripley—an expensive colt, trained at Epsom by S. Wootton for Sir Edward Hulton. CONDE is likely to give Harry Beasley a winning ride in the Nork Park Plate.

GALTEE MORE.

SPECIAL SELECTIONS FOR TO-DAY.

Westminster Gazette :—Double — Maralga and Right Ho. To-day's best—Maralga.

Daily Express :—Double — Russian Eagle and Kwannon. Safety bet—Russian Eagle (each way).

Daily Mirror :—Double—Buddha (nap) and Demi Monde filly.

Daily Graphic :—Double — Blac' noor and Bravado.

Daily Mail :—Special selection — Flower Show.

Established over Forty Years.
J. C. WALL,
14 SUFFOLK STREET, DUBLIN. (Advt.)

OFFICIAL SCRATCHINGS.

EPSOM MEETING.

City and Suburban Stakes—Obliterate and Pharos, at 9 a.m. yesterday.
Tadworth Plate—Ceramic.
Nork Park Plate—Balfour.
Great Surrey Handicap—Cynos.
Hyde Park Plate—Bay Friar.
Tattenham Plate—Fiesoli f. and Miss Grits f.
Hyde Park Stakes—Miss Grits f. and Mr. Clever.
Epsom Spring Meeting engagements—Ptolemais, Dodder, Huntersale, Unison, Green Fire, and Germination.

PONTEFRACT MEETING.

Pontefract Plate—Love Sonnett and Tuy Bell.
Trial Handicap—Astronomical and Silver Island
Houghton Handicap—Belah.
Tanfwicke Plate—Caltha f. and Bruyere.
Castle Selling Plate—Hirah filly.
Victoria Plate—Radigny.

SANDOWN MEETING.

Twickenham Handicap—Rockster.
Cobden Maiden Two Years Old Plate—St. Abbot and Some Jones.
Sandown Park Stud Produce Stakes—Pampilla.
Athlone Handicap—Dolnamein.
Sandown Park Second Spring Meeting engagements—Francisque and Phosphates.

NEWMARKET MEETING.

Shelford Plate—Pinnace.
First Spring Two Years Old Stakes—St. Marcenx.
Chippenham Stakes—The Sliding Stone.
First Spring Meeting engagements—Bacchanale and Gala Princess.

MISCELLANEOUS.

Hartburn Handicap, Stockton—Guillain.
Ludlow Second Spring Meeting engagements—Brico.
All engagements under National Hunt Rules—White Park, Cross Hands.

KILDARE AND NATIONAL HUNT RACES (PUNCHESTOWN),

TUESDAY and WEDNESDAY, APRIL 28th and 29th.

FIRST RACE, 1.30. LAST RACE, 4.40 each day.
CHARGES FOR ADMISSION (Tax included).
Grand Stand (Lady or Gentleman), £1 each day.
Hunt Stand (Free) Tickets to be had from Members of the Kildare Hunt.
Reserved Stand (Top of Hunt Stand), Badge, available for both days (exclusive of admission to Racecourse), £1, on production of a Voucher*, from Genl. Sir Bryan Mahon, Maldonstown, Ballymore Eustace, Co. Kildare, and at Stewards' Room, Racecourse, on race mornings.
*NOTE—This Voucher to be exchanged for a Badge at Ticket Box, at the bottom of stairs leading to the Reserved Stand.
CARRIAGE ENCLOSURE.

Motors	10/-
Two-Horse Vehicle	10/-
One-Horse Vehicle	2/6

STABLING.

Stabling, at moderate charges, can be had in Naas from the following:—Messrs. A. Hanlon (Poplar square), John Nolan (Main street), J. McNeille (Poplar square), or at the Royal Hotel.
CARRIAGE OF HORSES AND GROOMS.
Under the new Railway Act, horses will be conveyed at a specially reduced rate, and one groom with each horse will be carried free (both ways) on production, at time of booking, of a Special Certificate, to be had from the Clerk of the Course, Mr. D. Mangan, 43 Dawson street, Dublin. It is requested that application for Certificates be made not later than Thursday, 23rd April.
—(Advt.)

BALDOYLE RACES,

WHIT MONDAY and TUESDAY,
JUNE 1st and 2nd, 1925.

Entries CLOSE TO-MORROW (WEDNESDAY), with Mr. F. Harold Clarke, 9 Hume street, Dublin—Telegraphic Address—"Turfclub, Dublin."—for Ten Races to be run at the above Meeting. The Events comprise two Steeplechases, two handicap Hurdle and six Flat Races, two of the latter being confined to two years old. Programmes and Entry Forms can be had at the Entry Room, Weighroom, Curragh.
—(Advt.)

LIMERICK RACES,

WEDNESDAY and THURSDAY, MAY 6th and 7th, 1925.
(SECOND DAY.)
The following Race will CLOSE on TO-MORROW (WEDNESDAY), with Mr. F. H. Clarke, 9 Hume street, Dublin:—
THE FOXHUNTERS' PLATE of 50 sovs. A weight-for-age flat race. For four years old and upwards. That have never won a race under any Rules (Point-to-Point Races excepted). Two miles.
—(Advt.)

THE CURRAGH.

TO-DAY'S SELECTIONS.

The Curragh has a charm all its own for regular racegoers, who will, no doubt, assemble in goodly numbers on all three days over which the first meeting of the season at the "Short Grass" extends. Some important events are down for decision, notably the Irish 1,000 Guineas and the April Stakes, both of which are included in to-morrow's card, and to-day chief interest will attach to the Madrid Plate and the Juvenile Stakes. Coombe holds a useful hand in the former race with Louveau, Maytol and Belsay Belle, and the selected of the stable should win. The same trainer can supply a dangerous candidate for the Juvenile Stakes from amongst his lot, which embrace Beltoi, Zantoi, Folle Farine and Louvale; but none of these boast quite as good credentials as Miramichi and Ballynether, either or both of which can represent Mountjoy Lodge. Duneen also has run well without winning, and altogether there is material for a fine contest.

With a view to conveniencing patrons of the meeting, racing will commence each day three-quarters of an hour later than formerly, viz., at 3.15, and special trains leave Kingsbridge at 12 noon, 12.40 and 1 o'clock. Selections for to-day are appended :—

Kildare Plate—Fethernadale.
Scurry Plate—Gambling Bee; if absent, Georgina.
Curragh Plate—Afel.
Madrid Plate—Coombe's selected.
Juvenile Stakes—Miramichi or Ballynether.
Stewards' Plate—Grave Fairy; if absent, Yam.

2.15—KILDARE PLATE of 150 sovs. of which the second receives 15 sovs. and the third 5 sovs. A one-mile handicap hurdle race.

	Age	st. lb.
EPLANATION (Mr. P. Rogers) ....Arnott	6	12 0
DAWNA-GLAS (Mr. W. F. Parkinson) ....Owner	5	12 6
ST. EMINENCE (Mr. T. O'Keefe) ....Cullen	5	12 3
DORDRA (Mr. A. McCann) ....Collins	6	11 11
SADDLE LADY (Mr. E. Hone) ....Moss	5	10 11
BALLYGIBBY (5lb. ex.) (Mr. T. G. Dillon) ....Owner	5	10 9
OVER LAND (Mr. J. J. Byrne) ....Owner	5	10 9
MISS DRUCE (Mr. M. J. Farrell) ....Mackey	5	10 0
SAORSTAT (Mr. J. Mackey) ....Owner	5	10 0
PEARLMAN (Mr. J. H. Lee) ....Rutherford	5	10 0
MAHARANEE (Mr. R. W. Barnett) ....Moore	4	10 10
BALLYSPINNER (Mr. J. Mason) ....Fisher	4	10 10
KILDARE LADDIE (Mr. R. O'Donnell) ....Collins	4	10 10
WILLIAM PRIDE (Mr. P. Hogan) ....Kirwan	6	10 0

2.45—SCURRY PLATE of 200 sovs. of which the second receives 20 sovs. and the third 10 sovs. A handicap hurdle race. One mile.

	Age	st. lb.
LITTLE MARTEN (Mrs. Collins) ....Reidy	5	12 0
SAVOYARD (Mr. D. Hogan) ....Owner	5	11 10
BERNA (Mr. D. Power) ....Doyle	4	11 7
ZEMA (Mr. P. Rogers) ....Arnott	4	11 7
CARRIE (5lb. ex.) (Mrs. E. M. Rose) ....Doyle	4	11 7
FLYING PRINCE (Mr. T. F. O'Neill) ....Owner	4	11 7
JUBAT (Mr. J. Lowry) (5lb. ex.) ....Dawson	6	11 11
LOUVAUN (Mr. J. M'Auley) ....Coombe	5	11 11
GEORGINA (Mr. P. J. Fahy) ....Fahy	5	11 11
LONSDALE (Mr. J. Reidy) ....Reidy	5	11 11
MAY COME (Mr. J. J. Rimmer) ....Owner	5	11 11
GAMBLING BEE (Mr. H. M. Hartigan) (5lb. ex.) ....Owner	5	11 7
OVER LAND (Mr. J. J. Brand) ....Coombe	5	11 7
BELTOI (Mr. J. Dawson) ....Owner	5	11 7

3.25—CURRAGH PLATE of 250 sovs. of which the second receives 10 sovs. and the third 5 sovs. Weight for age, etc. 6 f. 85 yards.

	Age	st. lb.
MEDIATOR'S HOPE (Mr. Kenny) ....Owner	5	12 0
FULL SPEED (Mr. Lavery) ....Collins	4	11 12
FULL SPEED (Mr. Lavery) ....Collins	4	11 12
PRINCESS THERESA (£100) (Mrs. Cousins) ....Moss	4	11 5
GOLDEN BEEF (Capt. Clune) ....Owner	5	12 3
FERNBANK (Mr. Cox) ....Fenton	5	12 0
FLORRIE (Col. Giles Speller) ....Fenton	5	12 0
BACHELOR'S BOBBY (Mr. Lowry) ....Dawson	5	12 0
CHICANE (Mr. Mc'Cann) ....Dawson	5	12 0
GROSVENOR'S REWARD (Mr. J. Mackey) ....Reidy	5	12 0
ATOI (Mr. C. Roche) ....Parkinson	3	7 10
ACCEPTED (Mr. ....Rogers	3	7 10
MAGHERAGESS (Mr. Shirley) ....Rogers	3	7 10
SOUTHERN PALM (Mr. J. D. Wilkinson) ....Rogers	3	7 10
NAOMHA (Mr. M'Mullan) ....H. Harrison	3	7 10
HAPPY JEM (Mr. J. Gough) ....Bell	3	7 10
FLOOD'S 1A PET (£100) (Mr. Cassidy) ....Bell	3	7 10
TONY M. (£100) (Mr. M'Mullan) ....Coombe	3	7 7
TORE AND APT (£100) (Mr. H. Mackey) ....Dawson	3	7 3

3.55—THE MADRID PLATE of 300 sovs. and the third 20 sovs. A handicap hurdle race. three yrs. old. 1 m.

	st.	lb.
LOUVAUN (Mr. J. J. M'Auley) ....Coombe	9	0
BOOKIE (Mr. T. F. O'Neill) ....Rose	9	0
GLENVALE (Mr. E. Curran) ....Jeffery	9	0
AMBER (Mr. J. J. Parkinson) ....Owner	9	0
GO BETWEEN (Mr. J. Dalton) ....T. Rogers	9	0
BROWN VALENTINE (Mr. ....T. Rogers	9	0
MINNETONKA (Mr. J. Shell) ....Doyle	7	10
BELSAY BELLE (Mrs. T. Beasley) ....Coombe	7	10
LOUVALE (Mr. J. J. Rimmer) ....Coombe	7	10
LIGURIAN (Mr. A. M'Cann) ....Dawson	9	0
CAIRO (Mr. J. D. Wilkinson) ....Owner	9	0
PERTILIAN (Mr. J. T. Rogers) ....Owner	9	0
GREEN SHUTTLE (Mr. J. Mackey) ....Owner	9	0
PLUCKY (Sir G. S. Murray) ....Parkinson	9	0
FOLLE FARINE (Mr. O'Toole) ....Owner	8	10
GOLD BELT (Mr. T. F. Connolly) ....Owner	8	10
KOO-WEE (Mr. T. Scott) ....Perry	8	10
LEONORA (Mr. Cullinan) ....Doyle	8	10
LAVINIA (5lb.) (Capt. Bennett) ....H. Harrison	8	5
DUNEEN (5lb.) (Mr. Stewart) ....H. Harrison	8	5
BRITOIL (5lb.) (Mr. M'Auley) ....Coombe	8	5
LITTLE VERA (5lb.) (Mr. Colbert) ....Reidy	8	5
MAY DAY OUT (5lb.) (Mr. Coombe) ....Coombe	8	5
PEACHAM LION (5lb.) (Mr. Dowdall) ....Owner	8	5
CARRIGWEE (Mr. Patrick Clarke) ....(Mr.)		
PROVIDILE (5lb.) (Major Pierce) ....Moore	8	5

4.25—STEWARDS' PLATE of 100 sovs. of which the second receives 10 sovs. and the third 5 sovs. A handicap hurdle race.

	Age	st. lb.
GRAVE FAIRY (Mrs. T. Coombe) Coombe	10	0
CARRIE (9lb. ex.) (Mrs. R. C. Rose) ....Moss	4	9 6
THRESH (Mr. Bartholomew) ....Owner	4	9 2
SAORSTAT (Mr. J. J. Fisher) ....Owner	4	9 0
SCOT (Mr. C. N. Denethi) ....Fenton	5	9 0
TICKLE (Mr. J. Mackey) ....Owner	4	9 0
LISWORNEY (Lord Kenmare) ....Dawson	7	8 10
MOST (Mr. J. Bannon) ....Owner	5	8 5
TAM (Mr. T. Power) ....Parkinson	5	8 5
KNOCKALLEGH (Mr. ....Hennessy	4	8 0
LADY OF THE LAKE (Mrs. E. M. Doyle) ....Doyle	4	8 0
ST. DONAGH (Mr. A. R. Coyle) ....Dawson	5	8 3
LADY WOODCOTE (Mr. J. T. Rogers) ....Owner	3	8 2
TANGLE TOES (Mr. W. T. de Pledge) ....Fetherston	5	8 1
SILEVROE (Mr. J. J. Parkinson) ....Owner	4	8 1
GREEN PARK (Mr. Hoare) ....Parkinson	4	8 1
FAULTE (Mr. ....Cargill	4	8 1
SIMON ODE (Mr. ....Goodman	4	8 1
SHINING JUBE (Mr. F. A. Morrow) ....Jones	4	8 1
PAGOLINE (Mr. ....Hennessy	4	8 1
WESTINGTON OIR (Mr. C. Wallis) ....Behan	3	7 10
MAYTOL (Mr. T. Coombe) ....Coombe	3	7 10
TALAGWA (Mr. H. Delahoyde) ....Jeffery	3	7 10
LOUVOYAUX (Mr. J. J. Parkinson) ....Owner	3	7 10
LORD BURDON (Mr. G. Fagan) ....Dawson	3	7 10
DODGEING (Mr. T. G. O'Brien) ....Owner	3	7 7
LOUVEXEN (Mr. O'Neill) ....Parkinson	3	7 7

CURRAGH MAY MEETING, 1925.

The following Races CLOSE on TO-MORROW (WEDNESDAY), with Mr. F. Harold Clarke, 9 Hume street, Dublin:—

FIRST DAY.

SCURRY PLATE of 200 sovs. A handicap. Six years old and upwards. One mile.

MADDENSTOWN PLATE of 200 sovs. A handicap for three years old. One mile.

SECOND DAY.

PADDOCK PLATE of 200 sovs. For two years old. Five furlongs.

TRIAL PLATE of 100 sovs. A handicap for three years old and upwards. One mile.

THIRD DAY.

CURRAGH PLATE of 200 sovs. A handicap for three years old and upwards. Five furlongs.

WELTER PLATE of 100 sovs. A handicap for three years old and upwards that have never won a race value 100 sovs. Seven furlongs.

BALLYSAX PLATE of 150 sovs. A handicap hurdle race. One mile and a half.

For full Articles see *Irish Racing Calendar*.
—(Advt.)

CURRAGH TRAINING NOTES.

CURRAGH, Monday.

A fine morning.

BEHAN'S Captivating Hack, Duncairn and Maid of the Heath went a mile steadily.

COOMBE'S Overland went a mile; Louvaun, Belsasy-Belle and Portumna same journey; Captive Him and the two-year-olds five furlongs.

DOYLE'S Fethernadale galloped a mile and a-half; Wisket and Lillian's Pet five furlongs; Minnetonka and Kro-Flite a similar distance.

FETHERSTON'S Pearlman and Ballyspainer a mile.

HUNTER'S Cloameen's Pet a mile.

JONES' Tommy Lad, Lord Wembly and "1922" were usefully employed.

PARKINSON'S Dawn-an-Glas went a steady mile; Ambrose, Dinnedi's Daughter and Green Park went five furlongs.

REIDY'S Little Marten a steady gallop of a mile.

DAWSON'S Boxers, Holy Fooks and Gertrude P. galloped a mile and a-half; the two-year-olds cantered; Purdreds, Ballybofey and Scot a mile.

SELECTIONS.

Kildare Hurdle—DAWN-NA-GLAS.
Scurry Plate—SUNNYRAY.
Curragh Plate—PRINCESS THERESA.
Madrid Plate—LOUVAUN.
Juvenile Stakes—DUNEEN.
Stewards' Plate—LISWORNEY.

EPSOM.

TO-DAY'S PROGRAMME AND SELECTIONS.

From a racing point of view the proceedings on Epsom Downs this week are likely to be fully up to the class of average Spring fixtures at this classic venue. A few days ago there appeared a likelihood of the Great Metropolitan providing a rather more interesting contest than was the case last season, when Kwannon easily accounted for a field of moderate horses, and whatever occurs the race to-day can be depended on to furnish the spectacular display which is customarily associated with this particular affair. Unless there are a few dark two-year-olds to be exploited, the events restricted to juveniles will be unimportant. Racing opens with a particularly "hot" seller, which was at the mercy of Belsize, last year's winner, who, however, has been scratched; but Bennett can choose from several others. The Tattenham Stakes looked equally good for Fodder, who has also gone out. Fitzhardinge could score here, but he may not be staked. Nightingall's best would run forward for the Prince of Wales's Stakes, but Carillon will require beating if he turns up.

For the Great Metropolitan the following is the list of

PROBABLE STARTERS AND JOCKEYS.

Lt.-Colonel C. W. Birkin's JORT, 5, 9-0....J. Childs.
Maharaja of Rajpipla's LABADENS, 4, 8-12....Donoghue.
Mrs. S. Whitburn's HARPENDEN, 6, 8-11....Janes.
Mr. J. C. Baird's BRISL, 5, 8-9....G. Richards.
Lord Rosebery's CREWE, 5, 8-8....C. Elliott.
Mr. W. H. Singer's KWANNON, 5, 8-6....F. Bullock.
Mr. Bennett's BODDAM, 6, 8-6....T. Speck.
Mr. R. Swanwick's RIGHT HO, 5, 8-2....

Lord Queensborough's BUDDHA (10lb. ex.)....T. Weston.
Mr. D. Baxter's VIC'S CHOICE, 5, 7-12....McLachlan, jun.
Mr. J. de Rathschild's VIONNET, 4, 7-7....McLoughlin.
Mrs. Bancroft's PURPLE IMAGE, 4, 7-6....Alford.
Mr. R. Swanwick's RIGHT HO, 5, 8-2....
Mr. G. H. Bennett's EARLSTOWN, 5, 7-2....
Mrs. Cornelius's IMPRUDENCE, 4, 7-3....A. Burns.
Mr. A. F. Basset's ON THE SOMME, 5, 7-2....E. Robertson.
Mrs. McKenna's EMPHATIC, 6, 7-2....Street.
Mr. C. H. Hennessy's DARK DAVID, 5, 7-0....Lowrey.
Mr. M. Good's PRINCE SADIM, 5, 6-12....H. Leach.

If the event be considered good enough for Vionnet and Labadens may carry stable confidence I would take my chance with this pair if only on their Gatewick form, but Labadens's recent Kempton display has to be explained away. Kwannon won it last year when fast, 8lb., and has now 5st. 6lb. to shoulder. Boddam, beaten a length and a half in the corresponding race last year, is allowed 2lb. from Kwannon, who would, I think, beat him again. Brial has the beating of Kwannon on the book, but the latter won very decisively last spring. Crewe boasts class and is greatly fancied—he finished last season's work with credit. Vionnet and Brial must be on the spot to-day.

The Great Surrey Handicap has a dangerously open appearance, and the result of the draw for positions at the start usually influences the issue not a little. Rath Duth appears to be well burdened with 9st. 11lb., as he undoubtedly is. At the moment I fancy Flower Show to beat Thunder Cloud II. Mil foil may be placed. Selections :—

Banstead Plate—Bridge of Dun.
Tattenham Plate—Orison.
Prince of Wales's Plate—Nightingall's best.
Great Metropolitan Stakes—Brial; Crewe a place.
Great Surrey Handicap—Flower Show.
Westminster Stakes—Demi-Monde filly.
Nork Park Plate—Conde.*

1.30—BANSTEAD PLATE (S.) of 200 sovs. 5 f.

	Age	st. lb.
LUCENTIO (Sir D. Broughton) ....Farquharson	a	9 7
KING THROSTLE (Miss Kylie) ....Bennett	a	9 7
BRIDGE OF DUN (Mr. Jeffery) ....Hirst	a	9 0
ANEMONE (Mr. S. Cottrill) ....Eves	a	9 0
DRAGOON (Mr. H. Collins) ....Payne	6	9 0
ALMOND WINE (Mr. Cottrill) ....Owner	6	9 0
HARBOROUGH (Mrs. M. A. Ling) ....Smyth	4	8 11
ALARIC (Mr. W. Sheen) ....Scudamore	4	8 11
SECRETARY (Sir G. Robinson) ....Private	4	8 11
MARSHAL (Sir G. Robinson) ....Cottrill	4	8 11
PONJOLA (Mr. R. H. Tabor) ....Tabor	4	8 11
PRETTY DICK (Capt. Wetland) ....G. Bennett	5	7 8

DOSSIER (Mr. S. Wootton) ....Nightingall | a | 8 11
PALM COURT (Mr. S. Wootton) ....Owner | 4 | 8 11
DUSKIN EAGLE (Mr. ....Benson | 4 | 8 11
QUERLA (Mr. T. Walton) ....Hyams | 3 | 7 11
(The above have arrived.)

CANHERU (Mr. ....A. Hirst) ....Private | 4 | 9 10
MERRYVALE (Mr. ....Hirst) ....Private | 4 | 9 7
CAMBODIA (Mr. Aitken) ....Allen | 5 | 9 3
GOLDEN DUKE (Mr. Richardson) ....Doyle | 6 | 9 0

HASTY CATCH (Mr. Cresswell) ....Private | 4 | 8 11
TRIGONIA (Mrs. D. A. Bennett) ....Bennett | 5 | 8 11
DOLLY-EYES (Mr. ....Hartigan | 5 | 8 11
BOSY BIDDY (Mr. ....Hartigan | 5 | 8 11
PIN DE MONDE (Mr. ....Stevens | 3 | 7 8
PAULA (Mr. ....Stevens | 3 | 7 8
(The above have arrived.)

2.5—TATTENHAM PLATE of 300 sovs. 5 f. 91 yards.

	Age	st. lb.
ORISON (Sir Edward Hulton) ....D. Waugh	8	11
FLOR FINA (Mme. F. Broneau) ....Hulbert	8	11
LILAMATA (Mr. ....by Sky-rocket (Mr. R. G. Macmillan) ....C. Scott	8	0
STARWORT f., by Rock Flint (Mr. R. Gemmell) ....C. Gaiser	7	11
QUIET HERD (Mr. C. C. Whitbourn) ....Cottrill	7	11
VENICE c., by Planet (Mr. Barnard-Barclay) ....T. Leader	7	11
(The above have arrived.)		
ENCOURAGEMENT c. by White Eagle (Mrs. E. Rail) ....Nightingall	9	0
ON THE WING (Mr. W. E. Jeffrey) ....Higgs	8	11
SWEET ANNE (Mr. ....H. Jost) ....G. Peck	8	11
SWEET WHISPER (Mr. ....Mosscrop	8	11
SPRING MAIDEN (Mr. E. M. Smith) ....Kirk	8	11
VERY NICE (Mr. W. J. Waldron) ....R. Jones	8	11
DELORAINE (Mr. ....Hulbert	8	11
KHAMWESE (Mr. ....Day	8	0
KNIGHTING (Mr. D. Prassa) ....Owner	8	0
CRIMSON c., by Marcus Cato (Mr. ....Owner	8	0
PROGIER PRIDE (Mrs. Higgins) ....Cottrill	8	0
MY GAME (Mr. ....Joel) ....Earl	7	11
NATICA f., by Blink (Mrs. C. Rich) ....Nightingall	7	11

2.40—PRINCE OF WALES' PLATE (handicap) of 500 sovs. Three year-olds. Second receives 20 sovs. 7 f.

	Age	st. lb.
VICOT (Maharaja of Rajpipla's Vigor) ....W. Nightingall	9	0
BRAVADO (Mr. Sol Joel) ....G. Peck	9	0
JENI (Capt. Weyland) ....W. Nightingall	7	11
FAIR MAID (Mr. ....Wall) ....W. Nightingall	7	11
FAR NICER (Mr. ....Hirst) ....Jarvis	7	11
ROCKFLOWER (Mrs. A. Bendir) ....Davidson	7	9
SPRINGTIME (Mr. W. M. Cazalet) ....Taylor	7	8
MARCH COMET (Mr. H. Cecil) ....Beasley	7	8
ALRIPON (Mr. G. Barclay) ....Barclay	7	2
ESAM (Mrs. Cuthbert) ....Wootton	7	0
VIRA (Mr. ....Pickering) ....Wootton	7	0
DONE UP (Mr. T. B. Bennett) ....Wootton	6	13
STERLING (Mr. ....de Rothschild) ....Pratt	6	13
KIND OF THE THULE (Miss W. G. Knight) ....G. Bennett	6	7
(The above have arrived.)		
SOLGROUND (Lady Elcar) ....C. Davis	8	5
PERERG (Mr. F. Gretton) ....Moreton	8	5
CARILLON (Mrs. S. Cornwall) ....B. Jarvis	8	4
NIGEL (Lord Rosebery) ....J. Jarvis	7	13
WANG (Sir John Rutherford) ....Laughton	7	11
PERFECT SON (Sir A. Butt) ....Woodland	7	7
GRISLDIS (Mr. T. Bell) ....Owner	7	4
GOLDEN HELM (Mr. H. Johnstone) ....D. Dawson	7	3
KISSER (Mr. T. T. Thompson) ....F. Hartigan	7	1
SINGER LUCIE (Mr. H. F. Clayton) ....Cannon	7	0
FIDDLER AND I (Mrs. C. Stevens) ....Stevens	6	7
MY PRETTY MAID (Eleanor Lady Torrington) ....Bartholomew	6	7
NEVER WILL (Mr. R. McAirne) ....Private	6	7

3.15—GREAT METROPOLITAN STAKES (handicap) of 3 sovs. each, with 500 sovs. added. 2 m. Age st. lb.

JORT (Lt.-Col. C. W. Birkin) ....C. Leader	6	9 0
HARPENDEN (Mrs. S. Whitburn) ....Cottrill	6	8 11
LABADENS (H.H. Maharaja of Rajpipla) ....Bartholomew	4	8 11
BRISL (Mr. J. C. Baird) ....Hogg	5	8 9
CREWE (Lord Rosebery) ....J. Jarvis	4	8 6
KWANNON (Mr. W. Sheen) ....Scudamore	5	8 6
RIGHT HO (Mr. Swanwick) ....Dawson	5	8 2
BUDDHA (10lb. ex.) (Lt. Queensborough) ....Boyd-Rochfort	4	8 1
BRIDSTONE (Mr. J. White) ....Ward	4	7 12
VIC'S CHOICE (Mr. D. I. Baxter) ....Smyth	5	7 12
EARLESTOWN (Mrs. G. N. Bennett) ....G. Bennett	5	7 8
VIONNET (Mr. J. A. de Rothschild) ....Pratt	4	7 7
BUCKS (Mr. H. Barclay) ....Barclay	4	7 7
PURPLE IMAGE (Mrs. J. Bancroft) ....Bancroft	4	7 3
IMPRUDENCE (Mrs. Cornelius) ....Larkin	4	7 3
PANTAGRUEL II. (Mr. J. W. Cole) ....Craven	6	7 5
EXPHATIC (Mrs. H. McKenna) ....McKenna	5	7 5
DARK DAVID (Mr. C. M. Hennessy) ....Faulkner	5	7 0
MISTER BLACK (Mr. J. W. Cobb) ....Craven	a	6 12
PRINCE SADIM (Mr. M. Good) ....T. Leader	5	6 12
(The above have arrived.)		
BODDAM (Mr. ....Tennant) ....H. Turner	6	8 6
LANCROFT (Mr. T. Thomson) ....Brown	6	8 0
BORDER RANGER (Mrs. H. G. Gregson) ....C. Young	3	7 13
THE VILLAGER (Mr. O. M. Smith) ....Dale	7	7 10
ISSU (Mrs. H. D. Shafto) ....A. Jarvis	4	7 8
ON THE SOMME (Mr. A. F. Basset) ....Persse	4	7 4

SELECTIONS FOR EPSOM MEETING TO-DAY

PAPER.	1.30 RACE.	2.5 RACE.	2.40 RACE.	3.15 RACE.	3.50 RACE.	4.25 RACE.	5.0 RACE.
Irish Times	Bridge of Dun.	Orison.	Nightingall's best.	Brial; Crewe, place.	Flower Show.	Demi-Monde filly.	Conde.*
Do. (Gilton Mayo)	—	—	—	Right Ho.	Maralga.	Demi-Monde filly.	Conde.
S. Life and Sportsman	Dragoon.	Starwort filly	Bravado.	Vionnet.	Flower Show.	Gwydir.	Windover.
Man on the Spot	Pretty Dick.	Quid Pro Quo.	Nestor.	Kwannon 1, Brial 2.	Flower Show.	Palmist.*	Conde.
Westminster Gazette	Bridge of Dun.	Orison, each way.	Vibs.	Right Ho.	Maralga.	Demi-Monde filly.	Thasia.
Daily Express	Russian Eagle.*	Blackmoor; if ab., Ekevera.	Nightingall's best; if ab., Vibs.	Kwannon.	Flower Show.	Palmist; if ab., Fiesoli filly.	Conde; if ab., Mr. C. Peck's best.
Daily Mirror	Bridge of Dun.	Orison.	Carillon.	Buddha, next best.	Flower Show, each way.	Demi-Monde filly.	Windover.
Daily Graphic	Bridge of Dun.	Blackmoor.	Bravado.*	Bucks.	Bath Duth.	Gwydir.	Ai-lston.
Star	Golly Eyes.	Starwort filly.	Carillon.	Vionnet.	Flower Show.*	Demi-Monde filly.	Conde.
Evening News	Pretty Dick.	Starwort filly.	Bravado.	Brisl.	Flower Show.*	Fiesoli filly.*	Signal.
Evening Standard	Golly Eyes.	Starwort filly.	Vibs.	Vionnet.	Bath Duth.	Palmist.	Alliston.
Daily Mail	Bridge of Dun.	Starwort filly.	Vibs.	Brisl.	Flower Show.	Hook.	Conde.
Times	Lucentio.	Quid Pro Quo.	Bravado.	Vionnet; danger fr. Brial.	Golden Evening.	Demi-Monde filly.	Conde; if ab., Muirkeman.

EDINBURGH

RIBBLESDALE WINS SPRING HANDICAP.

A TREBLE FOR J. TAYLOR.

Bright, warm weather favoured the opening stage of the Edinburgh Spring meeting yesterday. The course was in excellent order after Saturday's rain, and the sport was attractive. Backers had quite a satisfactory afternoon of it, for, if not actual favourites, all of the winners were well supported, and those who followed the mounts of J. Taylor had quite a profitable time, since he steered three winners to victory, and was only beaten a head on his first mount.

The principal race of the day was the Spring Handicap, and here a field of eight furnished quite a good betting medium, with Light Cavalry and Ribblesdale disputing favouritism. The former never really threatened danger in the race, for after Cynara had cut out most of the work Ribblesdale took command of the situation, and had far too much pace for Night Guard in the run home.

It was expected that Taylor would also steer the winner of the Montrose Stakes in Lord Penance, but he never fully recovered from a slow beginning, although he put in a great finish, and only failed to catch Ptarmigan by a head.

This was not the only close finish of the afternoon, for Fara colt only scraped home from Arthur's Choice, after a battling finish in the Pinkie Plate, and Little Red Hat, Taylor's third successful mount, had only a head to spare over Oakwood in the Inveresk Plate.

2.0—TRIAL SELLING PLATE of 150 sovs. Second 5 sovs. 7 f.

Mrs. E. Reynolds's ch. h. MARITIME, by Martes—Princess Annie, 5, 9-7....J. Taylor 1
Mr. W. Wyllie's DECORATION,

FINANCIAL NEWS AND NOTES.

MARKETS AT A GLANCE.

MONDAY NIGHT.

STOCKS AND SHARES :—

London Markets quiet—Rails weak.

Dublin Market dull—Bank Stock depressed.

National Loan, *96¾.

Birmingham Motor Shares strong.

Manchester Textiles dull.

New York Stock Market heavy.

BANK OF ENGLAND RATE	5 per cent.
SAME DAY LAST YEAR	4 "
IRISH BANKS RATE	6 "
Do., DEPOSIT RATE	2½ "
Do., OVER £500	3 "
LONDON DAY-TO-DAY LOANS	4½-4 "
Do., CALL MONEY	3 "

IRISH STOCK EXCHANGES.

DUBLIN.

BANK STOCK DEPRESSED. GUINNESS AGAIN WEAKER. COATS SELLERS. OTHER TEXTILES SUPPORTED. TOBACCOS IRREGULAR. MARKETS UNDER SETTLEMENT INFLUENCES.

There was a distinct slackening down in activity on 'Change owing to the approach of the settlement of the 21-day account, and profit-taking here and there induced dullness. The Funds, British and Local, closed firm. The Bank market was particularly dull, with Bank of Ireland Stock a distinctly flat feature, owing to the recent Government circular. National were weak also. Among Breweries and Distilleries, Guinness Ord. further gave way on adjustments for the settlement. Marconis were dull and rather on offer, but Radios were strong. Home Rails were well held, with higher prices the rule rather than the exception. Dublin United Tram issues were steady to firm. Dunlop Rubber Ord. touched 14s. Parent Tyre Deferred were firm at the recent advance. Coats Ord. further gave way. Tobaccos varied somewhat. Lever Bros. were on offer.

Compensation 5 p.c. Stock rose ¼ to 93½, while National 5 p.c. Loan fell ¼ to 96¾, and the Deed Stock ¼ to 96¼.

British Funds were very firm. War Loan 5 p.c. rose ⅛ to 102⅝ and Irish Land 2½ p.c. ¼ to 58¾, but the 3 p.c. Land Stock fell ¼ to 64¼, while Consols fell ⅛ to 56⅛.

The feature of the day was the fall of 7½ to 280, 285 nominally in Bank of Ireland Stock. National fell ¼ further to 20½, and Hibernians repeated 9d.

In Breweries and Distilleries, Guinness Ord. fell ⅞ to 61¼, ⅛, and the Pref. repeated 11½. Dublin Distillers Ord. rose 1s. to 44s., but the Pref., for a broken lot, fell 1s. to 89s. J. Power and Son Pref. repeated 17s. 3d.. Jameson Dunvilles rose ⅛ to 14¾.

Marconi New (5s. paid) realised 9s. 6d. Radio Preferred were better at 10⅛, and the Common closed wanted.

Home Rails closed good generally. Great Southern Ord. rose 1¼ to 28, 29, the Pref. ½ to 40¾ to 41 nominally, and the Guaranteed 1¼ to 53, while the Debentures fell ½ to 67½ for a small lot. Great Northern Pref. rose ½ to 52½, and the Debenture repeated 68.

In Tramways, Dublin United Ord repeated 6½ and the Pref. 8½, while the 3½ p.c. "B" Debs. were called 69½, ineffectually bid. An odd lot of Provincial Pref. realised 40s., a fall of 5s. on last marking.

Dunlop Rubber Ord. rose 3d. to 14s., 13s. 10½d., 14s., and Parent Trust Deferred repeated 42s. 6d.

In Drapery shares, Walpole Bros. Pref. repeated 5½, and in Bakery shares, Johnston Ord. repeated 62s. 6d.

As regards manufacturing shares, Bleachers rallied 9d to 70s. 9d., and Cottons 6d to 62s., after opening at 61s. 6d., but Coats fell 7½d. to 61s. 6d., and the "B" Pref. repeated 93s. 6d. Courtaulds were firm at 98s., and the Pref. rose 3d. to 19s. 6d. Goulding Ord. 4s shares further fell ⅛ to 2½. British-American Tobacco closed round about 117s. 6d., without so marking a rise of 9d., but Imperials fell 7½d. to 99s., and Canadians repeated 30s. 2d. and Hely's Ord. 25s. 6d. Lever Bros. 7 p.c. Pref. rose 3d. to 21s., and the 8 p.c. repeated 20s. 9d., after opening at 20s. 7½d.

Shell Transports rose 6d. to 85s., while British Controlled Common fell 6d. to 19s. 6d. Jokai (Assam) Tea Ord. realised 8s. 10½d.

BUSINESS DONE AT ALL SESSIONS.

Transactions for cash marked " c."

Nat. Loan.....(99½)	99½	Dublin Tram.....(6½)	6¾
Do. Deed.....(96¾)	96¾	Do. Pref.....(8½)	8¾
Compensation Stock		Do. B Deb.(69½)	69½
	(93) 93¼	Provincial Pref.....(40)	
Consols .....(56⅛)	56⅛	Parent Def.....(42.6)	42.6
5% War Ln.(102½)	102¾	Dunlops.14s. 13/10¾	14/-
War Bonds 1925..*105¾		(Johnston Mooney Ord.	
2½ Land.....(58¾)	58¾		(62.6
3% Land .....(64¼)	64¼	Walpole Pref.....(7.5)	7.5
Bank of Ireland		Bleachers .....(70½)	70.9
(280) 280½ 285		Brad. Dy.....(60½)	79/10½
National.....(90½)	*90½	Coats .....(62.1½)	61.6 ½
Dublin Distillers		Do. B Pref.(93.6)	93.6
(43½) *44s.		Cottons.....(61.6)	61.6 ½
Do. Pref.....(93½)	*93½	Courtaulds .....(98.7½)	98.7
Dunvilles .....(13.8)	14/-	Do. Pref.	19.6
Guinness .....(61¼)	61⅛	Imp. Tob.....(98.7½)	98/-
Do. Pref.....(112)	113	Do. Canada.(30.3)	30.3
Power Pref.(17.3)	*17.3	Goulding Ord.(61.3)	62.5
G.S. Ord.....(37½)	38 ⅝	Hely's Ord. .(25.6)	25.6
Do. Pf.(40½)	40½ 41s.	Lever 7% .....(80.9)	82/-
Do. Guar.....(81½)	83	Do. 8% .(80.9)	80.7½
Do. Deb.....(61½)	*60¾	Jokai Tea	8s 10½
O. N. Pref.....(59)	59½	Marconi New.....	(9.2)
Do. Deb.....(68)	68	Radio Pref.	10½
Blessington Tram		Controlled Oil Com.	19/6
	(72½) 73.6	Shells .....(24.9	25/-

* Odd lot, b bid, a asked.

(Last business done given in parentheses.)

IRISH BANKS' RATE.

Discount ..... 6 p.c. 5th March, 1925.
Deposit ..... 2½ p.c. 5th March, 1925.

STOCK EXCHANGE SETTLEMENTS.

Mining contango day.....	May 4
General contango day.....	April 21 May 5
Ticket day	April 22 May 6
Account day	April 23 May 7

BELFAST.

Belfast Exchange opened the week with considerable activity. War Loan changed hands at 102⅛ and 102¼, Five per Cent. National War Bonds, 1921, at 105⅞, and Five per Cent. National War Bonds, 1927 and 1928, at 105⅞. 3½ per Cent. Conversion Loan brought 76½ and 77. Belfast Harbour Stock was done at 71½. Northern Bank A were done at 94½, and Westminsters at 18½. In Railway Stocks, Belfast and County Down Three per Cent. Deb. was done at 55. In Industrials, Belfast Ropeworks Ord. were dealt in at 98, J. and P. Coats at 61s. 10½d. and 62s., Linen Thread Preferred at 21s. 1½d., and a small lot of Courtaulds at 97s. 6d. Dunvilles brought 14s. and J. and J. M'Connells Pref. 5½. John Fulton and Co. Pref. were dealt in at 4½, Watsons Ord. at 12½, and Inglis Ord. at 60s. Business was also recorded in Dunlop Rubbers at 14s., Lever Bros. Seven per Cent. Pref. at 21s., Lever Bros. Eight per Cent. at 20s. 9d., Dunlop Rubber B Pref. at 21s. 7½d., Robinson and Clever Pref. at 15s. 6d., and Imperial Tobacco Ord. at 97s. 7½d.

BANK OF IRELAND.

DUBLIN BANKS' CLEARING RETURN.

	£	Corresponding Period of Last Year. £	+Increase or —Decrease. £
Week ended April 18...	4,929,100	4,718,300	+210,800
Sixteen weeks to same date	$5,644,100	95,094,500	—7,450,400

DUBLIN SHIPPING REPORT.

Wind and Weather.—E.N.E. wind, light breeze; fine and clear.

Foreign Arrivals.—Ss. Bille, of Hamburg, 344 tons register, Captain Fischer, from Hamburg, via Cork, with a general cargo; discharged at Inghinshed, Great Britain quay, and proceeded to Belfast with part cargo. Ss. Thanes Maru, of Kobe, 4,294 tons register, Captain Maru, from Adelaide, with a cargo of wheat; discharging in Alexandra Basin.

Coastwise Arrivals.—Ss. Slieve Donard, s. South Stack, from Holyhead, with goods; ss. Laity Martin, from London, with goods; Jane (schooner), from Connah's Quay, with bricks; Ivy P. (schooner), from Chester, with bricks; ss. Talacre, from Point of Aire, with coals.

Coastwise Departures.—Ss. Slieve Donard, ss. South Stack, for Holyhead, with goods; ss. Puma, for Glasgow, with goods; ss. Culzean, for Heysham, with goods; ss. Lady Louth for Liverpool and Birkenhead, with live stock and goods; ss. Patricia, for Cardiff, with goods; ss. Teviot, for Silloth, with goods; ss. Carrowdore, for London, with porter; m.v. Diolinda, for Preston, with scrap iron; m.v. Inisinsver, for Maryport, light; ss. Rosabella, for Point of Aire, light; ss. Nugget, for Harrington, light; ss. Redpenny, for Trevor, light; ss. Queenie, for Dundrum, light.

Page 4.)

LONDON STOCKS QUIET

PLATINUM SHARES AGAIN ADVANCING.

With the settlement to be arranged this week, and the near approach of the Budget, business remained restricted in the London Stock markets yesterday. The general tone, however, kept steady, although Home Rails were again an exception and continued weak. A renewal of the advance in Platinum shares provided a feature in the Mining market. There was little animation in British Funds, and prices generally were steady. War Insurance issues were all repeated, while Consols and Funding Loan were also unchanged. A fairly steady tendency prevailed in Banks, and week-end levels were generally repeated. Breweries were firm. Allsops 5 per cent. Pref. gained 3 points to 96½, while Distillers, at 5⅜, were ⅛ to the good. Guinness Ord. only repeated their lower figure, while the Pref. were also unchanged on the day. Textiles were on the dull side.

RAILS WEAR.

Home Rails weakened further. Great Westerns and Midlands losing ½ each to 97½ and 90 respectively. North-Easterns were held. Metropolitans dropped ½ to 76½. Districts repeated 49. Among Southerns, the Def.-Ord. lost ½ to 40.

Among Colonial and Foreign Rails, Buenos Ayres issues were dull, the exchange being a little easier. B.A. Great Southerns lost ¼ to 86½ x.d., but the Pacific and the Western both repeated week-end figures. Central Argentine dropped ½ to 73 x.d., while Cordoba Central at 14½ were also ½ lower. San Paulo Ord. dropped a further 1½ points to 107½. Entre Rios Ord., however, moved up, the final price of 33½ being ½ better than the week-end level.

OIL MARKET QUIET.

Oil shares commenced the week in quiet fashion, which was not unnatural, having regard to the fact that the carry-over takes place to-day and that mail and cable advices from America were not of a favourable character. An easier tendency manifested itself at the start, but pronounced selling pressure was encountered, and prices hardened. On balance, however, slight and irregular movements were recorded. An outstanding feature among the recognised leaders was provided by Anglo-Americans, which opened firm, following American advices, and met with a good demand on this side, to which the price was not slow to respond, and buying being due to favourable dividend anticipations. Shells opened easier, but recovered, and finished without alteration, while Royal Dutch, although showing a decline as a result of the day's business, were, nevertheless, above the worst. Anglo-Persians and Burmahs remained quiet, closing without alteration. Mexican Eagles, following a quiet business, showed a small gain, and the 7 per cent First Prefs. also strengthened. After business hours it was announced that the half-yearly dividend on the 7 per cent. First Pref. Shares of the Mexican Eagle Co. is to be paid on the due date, April 30th, at the rate of 7s. for each ten shares, less tax. Venezuelans provided nothing of outstanding interest. British Controlled moved within comparatively narrow limits, trifling losses being marked in both the Common and Pref. Shares. Reports were current of the formation of a new tool in British Controlled Shares. V.O.C. Holdings, following a quiet business, closed lower. In other directions, Anglo-Egyptian "B" strengthened on the further increase shown in the past week's production, but Lobitos were easier.

RUBBER SHARES DULL.

The amount of business transacted in the Rubber Share market yesterday was again on an extremely small scale, while a heavy tone was manifest. Price-changes were not numerous, and where they occurred were generally against holders. Batu Tiga slipped back 1s. to 40s., while General Ceylon at 36s. 6d. were also 1s. below the week-end figure. Linggi were an exceptionally dull market, and here a decrease of 1s. 7½d. was recorded, the final figure being no better than 35s. Un. Sedang fell away to 73s. 9d., or 1s. 3d. lower. Damansara gained 10½d. to 5s. 9d., while Serdang Central put on 1s. to 35s. The price of rubber fell to 1s. 9d per lb.

TEA SHARES FIRMER.

A much firmer tone prevailed in the Tea Share market yesterday, but the amount of business put through showed no noticeable expansion. Price movements were fairly numerous, however, and, with a few small exceptions, were generally in favour of holders. Assam Frontier gained ⅛ to 8½, while Borelli at 9½s. were 2s. 6d. to the good. Cons. Tea and Lands were an exceptionally firm spot, and after touching 33½ at one time eased slightly, and closed at 33½, or ⅛ better than the week-end level. Tea Share Trust were a good market, the final quotation of 37s. 3d. being 3s. above the previous figure. The only decreases worthy of mention were those of 1s. 1½d. in Lungla to 7s. 7½d., of 7½d. in Eastern Produce, and of 3d. each in Dimbula Valley and Lunuva.

INDUSTRIALS (AFTER OFFICIAL HOURS)

In view of the general carry-over which takes place to-day, Miscellaneous and Industrial markets opened the week quietly, public interest continuing on a small scale, except in specialties, which have shown to advantage of late. Dealings commenced in Indian Iron and Steel Debs. at round par, and in Bovril Def. New Shares at about 13s. prem. The New Prefs. of the latter were also dealt in for the first time up to 1s. 6d. prem. Fresh support was forthcoming for Whiskey shares, among which J. Walkers were prominent with a gain of 3s. 3d. at 71s. 3d. Buchanans put on 2s. to 72s., and Highlands 1s. 9d. to 61s. 3d. Breweries kept firm, though showing few quotable alterations. City of Londons put on 9d. to 60s. 9d. Electrics remained quietly steady, though among Trammway issues, Anglo-Argentine 2nd Prefs. fell ½ to 2½. Brazil Tractions, on the other hand, improved to 53, a rise of ½. In the Motor group, Tilling-Stevens Prefs. came into demand on the reconstruction scheme at round 12s. 9d., and slight improvements took place in Humbers to 33s. 9d., in Rolls-Royce to 32s., and in Rovers to 12s. Vauxhalls, however, developed weakness, giving way to 5s. Wireless descriptions were off colour, Marconis easing to 1½, Marines to 1½, and Canadas to 5s. Radio Corps. proved an exception; for in response to a renewed demand they rose to 13½, or ½ up on balance. Following the publication of the report and the absence of a final dividend, Maypole Def. opened a flat market and changed hands at down to 4s. 4½d. A demand sprang up in the later dealings, however, which caused a recovery to 5s. 3d., at which they finished only 3d. down on balance. Iron, Coal and Steels presented little of interest. Fairbairn Lawsons closed higher at 11s., despite the absence of a dividend. The demand for Courtaulds was renewed, as a result of which they closed another 6d. better at 98s. Elsewhere in Textiles, Fine Spinners strengthened to 61s. and Joshua Hoyles rose 9d. to 26s. 9d. Dyestuffs were in request and hardened to 5s. 3d. On the other hand, Bradford Dyers came on offer and fell 9d. to 79s. 3d., while Coats fell that much to 61s. 9d. Calico Printers lost the turn at 35s. 6d., and Amalgamated Cottons declined to 8s. 9d., a fall of 6d. Bank shares were irregular. Insurances were well maintained, with Royal Exchange 5 higher at 685. Leading Newspaper shares received attention, "Daily Mirrors" showing up well with a rise of 4s at 7½, while "Sunday Pictorials" recovered to 4½, a gain of 3. Associated, however, gave way to 21s. 9d. In the miscellaneous trading group Lever 7 and 8 per cent. Prefs. were both a trifle harder at 20s. 10½d. Nobels eased to 25s. 7½d. Tobaccos exhibited strength, B.A.T. being a feature at 117s. 6d., or 9d. higher; while Imperials finished 6d. better at 98s. 9d. Albert Bakers put on 1s. to 37s. 6d. United (South), however, eased to 21s., and the Def. weakened to 90s.

INSURANCE SHARES.

BUSINESS DONE IN LONDON.—Alliance, 15¼, 15⅜; do. New, 16¼; £16 17/-; British General, 53/-, 3/-, 50/9, 3/-; Commercial Union, 25, 4½; Consolidated, 56/3, 7/-; Eagle Star (7.6.), £4 1/-; Employers' Liability, 95/-, 5/-; General Accident, 84½, 4 x.r.; Guardian Eastern, 4/4d, 5d., 4/-; London and Lancashire, 21½, 1/-; Northern, 15/-; Prudential, A. 21½, 1/-, 4½, 5d., 4½; do. B, 40/3, 5d., 40/-; Royal Exchange, 685, 5s., 5s., 2s., 6; Royal, 58½; Scottish Union, 5¼, 5½; United British, 34/3; Victory, 4/14, 4/-, 5/3; World Auxs., 35/9, 3d.; General Accident New Ord. (£4 10/- paid), 99/-, 9d.

BUSINESS DONE IN LIVERPOOL.—Alliance, 15⅜; do. New, £16 11/7½; Atlas, 19½; Commercial Union, 25; General Accident, ex rights; Guardian Assurance, 4½; North British, 83, 4; Phœnix, 18½, 4; do. Norwich Union, 261/9; Royal Insurance, 34½; Scottish Union, 11½.

ROYAL COMMISSION ON FOOD PRICES.

Mr. William Grant, M.P., has left Belfast for London to attend the sittings of the Royal Commission on Food Prices.

LATEST CLOSING AND STREET PRICES.

CONSOLS, ETC.

Consols.....	56⅛	4½ % Conv. Ln.	97-97½
War Ln. 5% %...	99-99½	5% Treas. Bds.	101⅛-102
do. 4½ %.....	97-97½	Irish Land 2½ %	59-60
do. 5%	102-102⅛	Do. 3%	57-58¼
do. 4% (Tax Free)	90½-100	do. 3½ %	67-68
Funding Ln....	91-93	do. 4%	81-82
Victory Bds....	91-93	do. 4½ %	89-90
3½ % Conv. Ln.	76½-77⅛	Local Loans ...	64-65
		Sudan 5½ %...	103-108

BANKS.

Anglo S. Amer	7½-7⅝	Lloyds.....	43 & 46 ex
Anglo-Italian....	13½-14	Midland	97½-98
Bank N.S.W....	36½-40	Nat. Dis. B	9½-9⅝
Do. N. Z.	21½-22	Nat Prov(4-6)	11⅞-12⅛
Barclays A	71⅝-⅞ xr	Royal of Can	49-51
Brit. Overseas	40-42	Slaski, S.A.	11-11½
Can. of Com.	41-42	Un. Australia....	14½-15
Char. of India	20½-21	Westminster	19½-19⅝
Hong Kong....	137-139		

COLONIAL GOVERNMENT STOCKS.

Aust. Com.5½ %	101-103	Nigeria 5%	112-113
do. 5%	103-105	Qnsland 4.1940-50	84-86
Brit. Col.4½ 1941	95-97	do. 5% 1935-60	104-106
Canada 4½ % ..	97-99	S. Africa 4½ Con.	97-99
do. 4½ 1933-3 ..	98-100½	do. 5%	102-104
Cape 3½	76-80	S.A.Govt'm't 4%	95-96 xd
Ceylon 5%	107-109	Conquistar (4/- an.	6/- pd).
N.S.W. 4%	92-94	Victoria 4 .1920	80-82
do. 4½ 1932-42	95-97	do. 5% 1923-5	100 7
do. 4% 1936-45	103-107	W. Aust. 4½ 35-45	103-102
N. Zealand '29 ..	94-96	do. 5% 1930-40 ..	107-3

FOREIGN BONDS.

M.U. Mar. 31.			
100¾	Argentine, 1886	99	101
77½	do. 4 p.c. Rescission	77	79
88½	do. 6 p.c. 1909	87	89
43½	Brazil 4 p.c. 1889....	42	44*
57½	Do. Funding, 1908 ..	56	58
73½	Do. Funding, 1908 ..	72	74
98½	Chinese 5 p.c. 1896 ..	98	99
88½	Do. 5 p.c. 1898	88	89
82½	Do. 4½ p.c. 1911	82	84
87½	Do. 5 p.c. 1913	87	89
102½	Czecho-Slovakia Bonds...	99	101*
83½	Egyptian Unified	82	84
19	French Loan	18	19 — ⅛
15	Do. 4 p.c.	14	15
100	German 5 p.c.	100	101
100½	German 7 p.c.	99	100*
91½	Greek Loan	91½	91½
97½	Hungarian 7½% Bds...	97½	98
17¾	Italian Rentes	16½	18½
30½	Japan 4 p.c. 1899	30	31
89½	Do. 6 p.c. 1924	89	90½
30	Mexican 5 p.c.	29	31
41	Do. 4 p.c. 1910-45 ..	40	42
3½	Peruvian Corporation ..	3½	4
15	Do. Pref.	20	31
10½	Do. Def.	10	12
28¾	Portuguese 3 p.c.	27	29*
8	Do. 4 p.c.	7½	8½
81	Russian 5 p.c.	81	83*
67	Do. 4 p.c.	67	68½

BRITISH RAILS.

99	Great Western	97	98 — ⅛
—	Do. Cons. Pref.....	99	101
80½	Lon., Mid. & Scot. Ord...	80	80½ — ⅛
—	Do. 4 p.c. Pref.....	76	78
—	Do. 4½ p.c. Red. Pref.	93	99
—	Do. 4 p.c. Deb.....	70	72
—	Do. 4 p.c. Pref., 1923.	73	77
49½	Lon. North-East. 5 p.c. Pref., Ord.....	69	70
25½	Do. Def. Ord.	25	25½
—	Do. 4 p.c. 1st Pref....	74	76
—	Do. 4 p.c. 2nd Pref....	70	72
—	Metropolitan	76	77 — ⅛
—	Do. 5 p.c. Pref.	87	89
48½	Do. District	48½	49½
39½	Southern Pref. Ord.	39½	40½ — ⅛
28	Do. Def. Ord.	28	29
37¼	Do. 5%	38	39
91	Do. 5% Pref.	91	93
10½	Do. Guaranteed	10½	11
971	Sth. Punb. Ord.	163	170 —1½
92½	Do. 5% Preference	92	94
—	Ulsters & Northern Debs.	24	26

AMERICAN RAILS.

—	Atchison	127	129 +1
—	Baltimore	79	81
—	Canadian Pacific	150	151
—	Chicago, Milwaukee	41½	42 — ⅛
29	Erie	29	31
—	Do., 1st Pref.	39	41
—	New York, Ontario	23	25
—	Northern Pacific	82	84
—	Do. Pref.	87	90
—	Southern Pacific	107	109 +1
143½	Union Pacific	147	149

TELEGRAPHS.

24	Anglo-American Def.	23½	24¼
32½	Marconi Wireless Ord...	31⅝	32⅝ —⅛
—	Do. Def. Ord. (5/- pd)	8½	9½ +0½
1½	Do. Pref.	1½	1¾
—	Do. Deb.	102	104*
—	Do. Marine	1	1½
5 3	Do. Canada	4½	5 4½ +0⅛
2	Oriental Telephone	2	2½
13½	Radio Corporation	12½	13½ + ⅛
10½	Do. Pref. (£50)	10½	10¾ + ⅛

BREWERIES AND DISTILLERIES.

16/3	Allsops Pf. 5% Shares....	⅞	⅞
92	Do. 5 p.c. Pref.....	94	97 +3
—	Bass, Ratcliff & Gretton	98	99
47/9	Do. Ord.	2/6	2/9
56/6	Distillers Ord.	57/-	58/- + ⅛
609	Guinness	610	615
—	Do. Pref.	110	121
10/8	Peter Walker (1894)	10/3	10/6
42/6	South African Breweries.	2/3	2/3
21/0	Walker (John) Pref.....	22/0	23/0
34/6	Walker (John) Def.....	33/6	36/-

FOODSTUFFS AND STORES.

37/9	Aerated Bread	34/	34/-
49/3	Bovril Def.	3/-	3/1 — ⅛
2/5	Crosse and Blackwell...	2/0	3/0
4/7	Do. Pref.	4/-	4/-
4/7	Cross (J.)	4/3	4/6 + ⅛
23/6	Mackintosh (J.) Pref....	20/6	20/7½
21/3	Do. Def.	21/-	21/3
6/-	Smithfield Arg. Meat	5/9	6/-
2/4	Spratt's Patent	2/3	2/4
7/-	Stollwerck (Germ.)	6/9	7/-
—	Van Den Berghs	1	1⅛
20/-	Do. Pref.	20/-	21/-

IRON AND STEEL.

13/9	Armstrong (W. G.)	12/3	13/3
6/3	Cammell Laird	5/7	5/9
10/0	Dorman Long	9/6	10/6
15/0	Do. Pref.	15/-	15/6
—	Do. (5/- paid)	3	4
16/3	Pease and Partners.....	14/3	17/6
10/-	Stewarts & Lloyds	9/-	10/-
2/6	Siemens	2/6	2/9
8/0	United Steel	7/6	8/6 —⅛
9/0	Vickers Ord.	7/6	8/6
—	Weardale Iron & P.Co....	—	—

LAND.

—	Aboukir Land	⅛	1/8
10/0	Argentine Northern Land	9/-	10/-
19/0	Buenos Ayres Land	18/-	19/-
2/9	B.N.B. Land	2/6	2/9
23/9	Forestal Land	23/6	24/-
1/10½	Hudson's Bay Co.	1/9	1/10½
1/6	Niger Prof.	1/3	1/6
10/3	Pekin Syndicate	9/-	10/-
29/6	Sudan Plantations	29/-	30/-
7/3	Sudan Plantations	7/-	7/6

NEWSPAPERS.

6/-	And. Newspapers Def...	6/-	6½ +⅛
9/6	Daily Mail Ord.	10/-	10/- +1/6
6/-	Daily Mirror Ord.	7/-	7/-
4/-	Sunday Pictorial Ord....	3/9	4/- +2/0

NITRATES.

19	Alianza	18½	19½
7½	Antofago Nitrate	7½	8
1¼	Lagunas Nitrate	1¼	1½
2½	Lautaro Nitrate	2½	2⅝
2/0	London Nitrate	2/-	2/1 — ⅛
29/6	Rosario Nitrate	29/0	31/0
1/3	Tocopilla Nitrate	1/3	1/4
2½	Santiago Nitrate	2½	2⅝
13/9	Tarapaca Nitrate	13/6	14/6

SHIPPING.

11/3	Cayzer Irvin	11/-	12/-
—	Court Line	26/6	27/0 +0/4½
—	Cunard Ord.	17/3	18/3
20/0	Do. Preferred 6 p.c. Pf.	20/-	20/6
—	Furness Withy	32/0	34/0
—	Do. 5 p.c. Pref.	24/-	26/-
—	Ind. Co. Def.	2/-	2/6
—	Royal Mail Ord.	2/-	2/6

TEXTILES AND STORES.

8/10½	Amalgamated Cotton....	8/3	8/9 —⅛
79/6	Bleachers' Assn.	70/-	70/9
79/3	Bradford Dyers	79/-	79/6 — ⅛
61/6	British Celanese Ord....	61½	62½ + ⅛
35/6	Calico Printers	35/-	35/6
3/3	Coats	3/3	3/4
61/6	Courtaulds	97/6	98/-
61/6	English Sewing Cotton..	61/3	61/6
26/3	Fine Spinners	26/-	26/9
2/6	Groutts	2/6	2/9
45/6	Harrods	45/-	45/6
2/-	Lion Thread Ord.	2/-	2/3
2/-	Do. Pref.	2/-	2/3
—	Selfridge 6 p.c. Pref. ..	1½	1⅝

MISCELLANEOUS INDUSTRIALS.

30/9	African and East. Trade.	30/9	32/0
3/3	Anglo-Arg. Tram 1st Pf.	3/-	3/3
15/0	Associated Cement	13/6	14/6
21/3	Bovril	20/6	21/3
37/6	Burns' Con. Def.	37/-	37/6
—	Brazilian Traction	52	54
20/9	British Oil and Cake....	20/6	21/-
—	British Glass	1/3	1/6
14/9	Do. Pref.	14/9	15/0
14/0	British Oil and Cake....	13/-	14/-
30/-	Brit. Col. Electric Rail..	8/-	9/-
—	Do. 6 p.c. Debs.....	50	55
115/6	Brit.-Amer. Tobacco	116/9	118/- +0/9
41/9	Brunner Mond	41/3	42/3 +0/6
3/-	Burmah Oil	2/9	3/-
—	Cairnrue	—	—
2/-	Do. Rts. Def.	3d.	6d. + ⅛
15/6	Dunlop Rubber	13/3	14/3
10/7½	Do. Deb.	100	110
—	Do. Amer. Tyre Deb.....	100½	102
—	English Electric	19/6	19/6
—	Finlay (James)	7/-	7/3
—	Gen. Elec. Def. Bonds ..	100	100
—	Do. Debs.	100	100
—	Grampophone Ord.	2/-	2/3
87/6	Imperial Tobacco	97/-	98/- —⅞
21/4½	Lever 7 p.c. Pref.	20/9	21/-
—	Lever 8 p.c. Pref.	20/6	20/9
—	Lever 7 p.c. Deb.	101	103
—	Lever 8 p.c. Deb.	101	103
15	Mexican Trams	13	15
—	Do. Power	3	4
—	Nobel Ord.	25/-	25/6
25/3	Nobel Ind.	25/-	25/6
21/0	Do. Pref.	21/-	22/0
—	Do. Def.	19/0	21/0
—	Parent Trust Def.	—	—
20/3	Do. Ord.	20/-	20/6
2/-	Plain Bros. Ord.	2/-	2/3 —⅛
—	Prov. Cin. Tel. Pf.Ord.	14/6	15/6
23/0	Rolls Royce	23/-	24/-
2/6	Do. Def.	2/6	2/9
10/6	Do. Def.	10/-	10/6
23/6	Sun Fire Office	23/-	24/-
10/4	Swedish Match B	10/-	10/-
—	Taylor's Hygienic	20/3	20/6
2/6	Underground Electric	2/-	2/3
—	Do. 6 p.c. Cum. Pref. ..	97	99
—	United Alkali	21/-	21/6
25/9	Wallpaper Def.	25/-	26/0

OILS.

M.U., Mar. 31.			
4½	Anglo-American	4⅜	5 + ⅛
1½	Anglo-Ecuadorian	1⅛	1⅜
1½	Anglo-Egyptian "B" ...	1½	1⅝ + ⅛
21/6	Anglo-Persian 5 p.c.	20/1	20/10 —0/1½
25/9	Do. 5 p.c. Def. Pref....	23/3	23/7
5/-	Do. Ord. .....

DOCKRELL LIMITED, AUCTIONEERS.

ON VIEW TO-DAY. SALE TO-MORROW.

HOUSE AND FURNITURE—8 PALMERSTON PARK.

FREE OF RENT FOR EVER. POSSESSION.

The House will be put up at 12 o'clock sharp. Orders to View the House can be had from the AUCTIONEERS.
The Furniture will be on View To-day (Tuesday), 21st April, from 10.30 o'clock to 5 o'clock.
To prevent overcrowding, a charge will be made for admission on the day of Sale.
Messrs. RYAN and O'BRIEN, Solicitors, 35 Stephen's Green, Dublin.

PROPERTY AUCTION, THURSDAY NEXT, APRIL 23.
2 CASTLE TERRACE, ULVERTON ROAD, DALKEY.

GRANITEFIELD, ROCHESTOWN AVENUE, KINGSTOWN
23 ACRES. NO RENT. POSSESSION.
Messrs. SUTTON and CO., Solicitors, 32 Dame street.

11 BEAUMONT ROAD, WHITEHALL, DRUMCONDRA,
W. McA. McCRACKEN, Esq., Solicitor, 92 Middle Abbey street.

PROFIT RENT £30 OUT OF 11 FISHAMBLE STREET.
A Warehouse, let at the very moderate rent of £75 and a proportion of rates, and held for 35 years from 1905 at £25 per annum.
Messrs. HAYES and SONS, Solicitors, Nassau street.

PRINTERS' PLANT AND OFFICE FURNITURE, TUESDAY NEXT, 28TH APRIL.
In Re the GAEL CO-OPERATIVE PRINTING, PUBLISHING and TRADING SOCIETY, LTD. (In Liquidation).

WE are instructed by ALBERT SWAINE, Esq., J. and 4 Lower O'Connell street, the Official Liquidator in the Matter, TO SELL THE PREMISES,
42 MIDDLE ABBEY STREET.
AT THE SAME TIME AND PLACE WE WILL SELL
THE PRINTING PLANT AND OFFICE FURNITURE,
Catalogues in preparation.

HOUSE AND FURNITURE, FRIDAY, 1ST MAY,
61 UPPER RATHMINES.
(ON THE TRAM LINE, FACING THE END OF FRANKFORT AVENUE).
The House is held for 107 years to run, subject to £3 12s. P.L.V., £26. Immediate possession.
For particulars of Sale apply to Messrs. TOOMEY and BARBER, Solicitors, 4 Upper Ormond quay, and for Orders to View to the AUCTIONEERS.

FURNINURE AUCTION, TUESDAY, MAY 5.
13 HERBERT PARK, DONNYBROOK.

DOCKRELL LIMITED, M.I.A.A.,
AUCTIONEERS AND VALUERS,
SOUTH GREAT GEORGE'S STREET, DUBLIN.

JAMES J. SCANNELL'S AUCTIONS.

TO-MORROW (WEDNESDAY), APRIL 22ND,
AT 4 BACHELOR'S WALK,
SALE OF EXTENSIVE COLLECTION OF SUPERIOR ANTIQUE AND MODERN FURNITURE, COLOURED PRINTS, PIANOS, CARPETS, &c.

Comprising:—Antique Chippendale Blanket Chest, 5ft. Serpentine Front Sheraton Side Table, Antique Gardevin, 2 Antique Dining-room Tables, with brass claw feet; 6ft. Antique Nelson Sideboard, Chippendale Hat and Coat Stand, Dining-room Suite, consisting of 6ft. Serpentine Front Sideboard, Chippendale design, 6 Dining Chairs, 2 Carving Chairs, and 6ft. Telescope Dining Table, all ball and claw feet, in perfect order; 3 Club Easy Chairs, in hide; 6ft. 6in. Inlaid Mahogany Bedroom Suite, Inlaid Mahogany Bedroom Suite, three 4ft. Satin Walnut Bedroom Suites, three 3ft. ditto, one 3ft. 6in. Bedroom Suite, 4ft. Mahogany Hall Tables, 12 Coloured Prints after Morelaud, 2 Antique Brass Coal Buckets, Antique Yardinteres, 10ft. Mahogany Bookcase, 9-Piece Mahogany Diningroom Suite, covered in Morocco leather; 4ft. Oak Roll-top Desk, Library Chair, in Morocco; 7-Piece Inlaid Drawing-room Suite, covered in tapestry; Chippendale Drawingroom Cabinet, Ormolu Mounted French China Cabinet, 2 Inlaid Mahogany China Cabinets, 6ft. Carved Mahogany Sideboard, 3ft. Oak ditto, 12-Piece Diningroom Suite, in Morocco leather; Oak Queen Anne Diningroom Suite, consisting of 6 Chairs and Dining Table; several Direct Easy Chairs, in tapestry, all in good order; Brass Fenders and Fire Irons; Carved Mahogany Wardrobe, 3 Mahogany and 1 Oak Dumb Waiters, Antique Card Table, Antique Tea Caddy; several pieces of Benares Ware, Cottage Pianos by Collard and Collard and Cadby; 2 Electric Heaters; All-Brass and Black and Brass Beds, with Wire Woven and Hair Mattresses; Blankets, Sheets, Linen, etc.; 3 Dozen Plants in Pots; Ford Motor Lorry (1923), in perfect order; 4ft. Jacobean Sideboard; several Mahogany and Walnut Mirror-back Chiffoniers, Mahogany Chests of Drawers, Dressing Tables, Washstands, and Toilet Glasses; Walnut Marble-top China Cabinet, Couches and Easy Chairs, in tapestry; Mahogany and Oak Telescope Dining Tables, 9-Piece Saddleback Diningroom Suite, 9-Piece Inlaid Mahogany Drawingroom Suite; several Sets of Mahogany Diningroom Chairs, covered in Morocco leather, American cloth, and hair netting; Oval and Round Mahogany and Walnut Chairs, Coal Cabinets; very fine Stainless Crimson Wilton Carpet, 16ft. 6in. x 13ft. 6in.; fitted Axminster, Brussels, and Wilton Carpets; Kitchen Mangle, practically new; Kitchen Furniture and Utensils; Lady's and Gent.'s Bikes; 2 Motor Bicycles and Sidecars, etc., etc.

SALE STARTS AT 12.30 O'CLOCK. TELEPHONE, 3735.

JAMES H. NORTH & CO.'S SALES.

SALE TO-DAY (TUESDAY),
AT 2 P.M., AT 110 GRAFTON STREET,
9 EATON ROAD, TERENURE

Semi-detached Private Dwellinghouse, containing two sittingrooms, four bedrooms, bathroom (hot and cold); lavatory, w.c.; hot linen press; kitchen, with close range; pantries, etc.; with motor garage and garden front and rear. Held for 130 years from 25th March, 1934, and will be Sold subject to £7 10/- per annum. Clear possession on purchase.
H. T. DIX and SONS, Solicitors, 24 Clare street, Dublin.

FIRST-CLASS SECURITIES—FEE-FARM RENTS.

LOT 1.—£55 PER ANNUM—Fee-farm rent charged on 135 Acres of the Lands of Tinvire, Barony of Clarmallagh, Queen's County, by grant dated 20th May, 1920, Hon. F. M. White to James Delaney.
LOT 2.—£12 10/- PER ANNUM—Fee-farm rent charged on 84a. 1r. 22p., part of Lands in same Barony.
LOT 3.—£16 15s. PER ANNUM—Fee-farm rent out of 58a. 1r. 3p., part of Lands in same Barony.
LOT 4.—£21 5/- PER ANNUM—Fee-farm rent, payable out of 78a. 2r. 36p., in same Barony.
ERNEST W. HARRIS, LL.D., Solicitor, 2 St. Andrew street.

SALE TO-DAY (TUESDAY),
24 CASIMIR ROAD, HAROLD'S CROSS.
FURNITURE AND EFFECTS.
SALE 12.30.

JAMES H. NORTH & CO., AUCTIONEERS,
110 GRAFTON STREET.

SALE THIS DAY, AT 1 O'CLOCK.
BOOTERSTOWN AV.—PRIVATE DWELLING HOUSE FOR SALE
TO BE SOLD BY PUBLIC AUCTION, at the Salerooms, GAINSBORO' HOUSE, 24 SUFFOLK STREET, THE DWELLINGHOUSE SITUATE

No. 16 BOOTERSTOWN AVENUE, CO. DUBLIN.

The House is double-fronted, and contains two good reception and 4 good bedrooms, kitchen, and usual offices; bath; h. and c., etc., and good garden at rear.
Held under lease, having 34 years to run, subject to £12 per annum, but fully indemnified as to £5, P.L.V. £28. CLEAR POSSESSION.
Purchasers will not be required to pay Auction Fees. Particulars and Conditions of Sale from the AUCTIONEERS.
MATHESON, CORMICAN and PRENTICE, Solicitors, 16-17 Lower Sackville street; or from WM. MONTGOMERY & SON, M.I.A.A., GAINSBORO' HOUSE, 24 SUFFOLK STREET.

SALE THIS DAY AND TO-MORROW, AT 12 NOON,
"RITZ CAFE," GRAFTON STREET.
IMPORTANT TO HOTEL, TEA AND REFRESHMENT ROOM PROPRIETORS.

SALE BY PUBLIC AUCTION OF THE ENTIRE APPOINTMENTS AND FITTINGS OF THE CONCERN, AS ALREADY FULLY ADVERTISED BY US.
ORDERS OF SALE:
TO-DAY (TUESDAY)—GROUND FLOOR—PLATED WARE, CUTLERY, TABLE GLASS and CHINA, FURNITURE, FITTINGS, CASH REGISTERS, AUTOMATIC SCALES, etc. TO-MORROW (WEDNESDAY)—BOILERS, OVENS and APPOINTMENTS OF BAKEHOUSE followed by Contents of 1st and 2nd FLOORS, COMPRISING PLATED WARE, CUTLERY, TABLE GLASS, CHINA, FURNITURE, etc., etc. Purchasers to pay 5 per cent. Fees.

WM. MONTGOMERY & SON, M.I.A.A., AUCTIONEERS & VALUERS,
24 SUFFOLK STREET, DUBLIN.

CIRCUIT COURT, EASTERN CIRCUIT, EQUITY SIDE.
THE NORTHERN BANKING CO., LTD., Plaintiffs;
EMILY JANE McLENNAN and JOHN McLENNAN, Defendants.

And by Order dated 11th February, 1925, consolidated with
EMILY JANE McLENNAN, Plaintiff;
JOHN McLENNAN, Defendant.

TO BE SOLD BY PUBLIC AUCTION

(by Order made in the above-mentioned suits), By ANDREW BYRNE (the Auctioneer appointed by the Court),
At the AUCTION ROOMS, QUINSBORO' ROAD, BRAY,
On the 27th day of APRIL, 1925,
At the hour of 12 o'clock noon.

PARTICULARS.

(a) That part of the townland of Killough Lower, containing 15 acres and 37 perches, Irish Plantation measure, and also part of the lands of Ballyboy Lower, containing 1 rood and 31 perches, Irish Plantation measure, both situate in the Barony of Rathdown, and County of Wicklow, held under lease dated the 6th November, 1893, Viscount Monck to Stephen Breen, for the residue of a term of 35 years commencing on the 29th September, 1893 (save and except 1 rood 6 perches, or thereabouts, acquired by the Rathdown No. 3 Rural District Council, under the Labourers (Ireland) Acts), subject to the yearly adjusted rent of £12 4/1.

(b) Part of the lands of Lachens, containing about 2 acres, be the same more or less, held from Viscount Monck under a yearly tenancy, at the yearly rent of £1. The lands are sold subject to the rents' covenants and conditions of the said lease and tenancy respectively.

The lands are subject to the following letting, and are sold subject thereto and to all rights of the tenant thereunder:—

(1) Killough Cottage, let furnished to Joans Bourne, from the 1st December, 1921, for three years, at the yearly rent of £50, including all rates and taxes, payable quarterly. The tenant is bound not to sublet or assign without landlord's permission. The landlord is to keep the roof and outside of the premises in repair. Tenant not to be responsible for damage by accidental fire, storm, riots, civil commotion or any act of the King's enemies. The furniture is not included in the sale. This letting expired on the 1st December, 1924, but the tenant is still in possession.

The lands offered for sale come within the provisions of Section 24 of the Land Act, 1923, and the landlord has made a return in respect thereof, under Section 32 of the said Act. The rents, by virtue of Section 20 of said Act, are reducible by 25 per cent. per annum.

For further particulars apply to the Auctioneer, or TOOMEY and BARBER, Solicitors, 4 Upper Ormond quay, Dublin.

THE BEST WEEK-END PAPER FOR DUBLIN
People is the "WEEKLY IRISH TIMES."
Last Edition on Sale every Saturday Morning.
Price Twopence.

SAORSTAT EIREANN.
IN THE HIGH COURT OF JUSTICE.
IN BANKRUPTCY.
In the Matter of
JOHN FAGAN, of Frankstown, Dunshaughlin, Co. Meath, Farmer, a Bankrupt.

TO BE SOLD BY PUBLIC AUCTION,
At
FRANKESTOWN, DUNSHAUGHLIN, CO. MEATH,
On
TO-DAY (TUESDAY), APRIL 21st,
At 12 o'clock noon,

All the Goods and Chattels of the above bankrupt, comprising the entire HOUSEHOLD FURNITURE, consisting of 3 Bedroom Suites, contents of Halls, Diningroom, Drawingroom, Linen Press, Kirkman; Inlaid Cabinets, Grandfather Clock, Ornamental Clocks, Pictures, Carpets, Kitchen Utensils, Oil Cooker.
Contents of Dairy—Separator, Churn, Milk Pans, etc.
Farming Implements—Mowing Machine, Double Harrow, Roller, 2 Ploughs, Clod Crusher, 2 Carts, Blackstone Swarth Turner, Hay Rake, Grubber, Turnip Sower, Barrows, Ladders, Turn Plough, 2 Sets Cart Harness, etc; about 25 Tons Hay, Rick Straw, large Quantity of Manure, Half-ton Potatoes.
Contents of Motor House—1924 Overland Car, 5 seater, only running a few months, and as good as new, latest design; Work Benches, Vice, Tools, Pumps, Oil Cabinet, etc., etc.
Horses and Cattle—2 Black Geldings, 7 years old; a very useful pair of Farm Horses; 2 Cows, in milk; 1 Springer, 5 Bullocks and Heifers, up to 2 years old; a quantity of Miscellaneous Articles.

A. G. HOLLINSHEAD, Esq., Official Assignee, Law Courts, Dublin Castle.
MACKIE BURNS and CO.,
Auctioneers, Valuers, and Live Stock Salesmen,
30 PRUSSIA STREET, DUBLIN.
Tel.: Dublin 1146. Wires—"Burns, Prussia St."

TO-DAY (TUESDAY), AT 12 O'CLOCK.
4 UPPER PRINCE EDWARD TERRACE, BLACKROCK.

AUCTION SALE OF CAPITAL ANTIQUE AND MODERN FURNITURE. Upright Cottage Pianoforte, by Notting and Addison, in choice walnut case; Piano Stool, Gilt Chimney Glasses, Walnut Overmantels, Marble Chimney Clock, Pictures and Ornaments, Miscellaneous Books, Couches, Easy, Wicker and Occasional Chairs, superb Mahogany Pedestal Sideboard, ditto Telescope Dining Tables, Dining Chairs, in plush; Four-fold Screen, Brass-mounted Curbs, Fire Brasses, Coal Vases, Copper Floor Lamp, Carpets, in choice woods; usual Kitchen Furniture, etc.
On View up to 12 o'clock This Morning.

HAZLEY & COMPANY,
Auctioneers and Valuers,
MAIN STREET, BLACKROCK.

EVENTS IN IRELAND are fully summarised in the "WEEKLY IRISH TIMES," with Illustrations. Price Twopence.

PATRICK O'CONNOR & SON, LTD.

SALE OF PRIME GRASS FARM,
CLONSHOUGH, SANTRY (ONLY 3 MILES FROM THE CITY).
(ONLY THREE MILES FROM THE CITY).

PATRICK O'CONNOR and SON, LTD., are favoured with instructions from J. S. Jolley, Esq., to SELL BY AUCTION, at their ESTATE SALEROOMS, 49 QUEEN STREET, on THURSDAY NEXT, 23rd APRIL, at 4.30 o'clock, all the Interest and Goodwill in the following, in two Lots:—
LOT 1.—Lands of Clonshough, East, containing 44a. 2r. 8p., Statute measure, held subject to all rent. LOT 2.—Lands of Tarnapin Little, containing 45a. 1r. 21p., Statute measure, held subject to terminable Land Commission annuity of £49 8/8. The Lands are all in grass of splendid quality, and are in the best of heart and condition. They are most conveniently situated, being only about six minutes' drive from the Drumcondra tram terminus at Whitehall. For all further particulars and Conditions of Sale apply to
WM. V. SEDDALL, Esq., Solicitor having Carriage of Sale, 6 Westmoreland street, Dublin.

TO-MORROW (WEDNESDAY), 22ND APRIL.
CROOKSLING, BRITTAS.—For Commissioners Dublin Corporation—Letting of 110 Acres Grazing Land. Sale 12.30 o'clock.

PRELIMINARY NOTICE.

ATTRACTIVE SALE OF 40 IRISH ACRES LAND,
WITH MODERN COTTAGE RESIDENCE, ALL HELD FREE OF RENT.
BELCAMP, RAHENY
(MOST CONVENIENT TO THE CITY).

PATRICK O'CONNOR and SON, LTD., are favoured with instructions from the Owner to SELL BY AUCTION, on THURSDAY, 7th MAY, the above desirable Property, held in Fee-simple, free of all rent. Full particulars will appear in next advertisement.
J. H. McLOUGHLIN, Solicitor having Carriage of Sale, 18 College Green.

PHARMACY BUSINESS FOR SALE.

FOR SALE BY PRIVATE TREATY, RATHMINES DISTRICT, on main thoroughfare, first-class, well-established Pharmacy Business, with Private Residence.
On application (in writing) all particulars will be supplied. Principals only dealt with.

GRAZING TO LET.

43 and 30 Acres, at Clondalkin; 30 Acres, at Ashtown; 18 and 3 Acres, at Kimmage; 45 Acres (in lots), at Stillorgan; 12, 8 and 5 Acres, at Templeogue; 12 and 9 Acres, at Tallaght; 17, 14 and 12 Acres, at Liffey Junction; 17 and 13 Acres, at Castleknock; 16 Acres, at Glasnevin; 9 Acres, at Margaret's; 40 and 35 Acres, at Dunboyne; 40 Acres, at Hollywoodrath; 24 Acres, at St. Stillorgan. Full particulars on application.

PATRICK O'CONNOR & SON, LTD., M.I.A.A.,
Auctioneers, Valuers, and Salesmen,
49 QUEEN STREET, DUBLIN.

BATTERSBY & CO.'S SALES.

SALE BY AUCTION, WITH POSSESSION,
"DRIMCONG," MOYCULLEN, CO. GALWAY,
THIS DAY, AT 1 O'CLOCK, NEW TIME.
SALE OF HOUSE AND LANDS, 150 ACRES.

FURNITURE AND EFFECTS, COMMENCING WITH OUTDOOR EFFECTS, thence to basement and bedrooms. Second Day—Principal bedrooms and reception rooms (including Chippendale and Sheraton Furniture). Motor lorries will be at Drimcong after the Sale for delivery of goods bought at Auction.

FURNITURE SALE.
28 SANDFORD ROAD, RANELAGH,
TUESDAY, APRIL 28TH, AT 12 O'CLOCK.

WE are instructed TO SELL BY AUCTION on the Premises on the above date the ENTIRE FURNITURE AND EFFECTS, comprising as follows:—Mahogany Frame Drawingroom Suite in Silk Tapestry, Occasional Tables and Chairs, Mahogany Cabinet, Sideboard, ditto Screw Dining Table, Mahogany Frame Chairs, Sofa and Armchairs in Leather Cloth, Antique Mahogany Glass Door Bookcase, Mahogany Chiffonier and Loo Tables, Axminster Carpets, Linoleum, Flushette, Chenille and Damask Curtains, Bedroom Suite with Mirror Door Wardrobe and other Bedroom Furniture, Brass and Iron Bedsteads and Bedding, Feather Beds, Oak Hallstand, Kitchen Furniture, Washing and Mangling Machine, Bath Chair, etc.
On view morning of Sale, 10 to 12; Sale 12 o'clock. Terms, Cash and 5 per cent. Fees.

BATTERSBY & CO., AUCTIONEERS,
39 WESTMORELAND STREET, DUBLIN.

EDUCATION.

ST. ANDREW'S COLLEGE,
57, STEPHEN'S GREEN, NORTH,
DUBLIN.

COLLEGE RE-OPENS and NEW TERM COMMENCES on WEDNESDAY, 22nd APRIL.
The Headmaster will be in attendance to interview Parents and enrol Pupils on Tuesday, 21st April, between the hours of 10 a.m. and 1 p.m.
Examination for SCHOLARSHIPS, open to present as well as prospective pupils, on 4th and 5th June.
The College is a High-Class BOARDING-and-DAY SCHOOL for BOYS, with Preparatory Schools at 21 St. Stephen's Green and 47 Rathgar road. Pupils are prepared for the UNIVERSITIES and for PROFESSIONAL and BUSINESS APPOINTMENTS.
RECENT SUCCESSES (1924-5) include: Four Scholarships and Seven 1st Places at Intermediate Examination; 2nd Place at Bank of Ireland Examination; Entrance Scholarship at College of Science; Fellowship at College of Surgeons; Matriculation Successes at London, Glasgow and St. Andrew's Universities; Three Degrees in Arts, Law, Medicine and Engineering at Trinity College, Dublin.
Prospectus and Scholarship Entry Form on application to the Headmaster, or his Assistant,
A. S. M. IMRIE, M.A., B.Sc.

THE DE BEAR SCHOOLS
(THE GREGG COLLEGE),
DAY, EVENING, AND POSTAL COURSES.
Gregg Shorthand, Rhythmic Touch Typewriting, Book-keeping, Practical Office Training, Correct English in Business.

THIS IS THE BEST TIME TO JOIN
The Principal is in attendance daily giving free advice as to courses of study.
Write, call or 'phone (4852) to-day for full particulars.

THE DE BEAR SCHOOLS
(THE GREGG COLLEGE), LTD.
The largest and most successful chain of commercial schools in the world.
DUBLIN BRANCH: 42 GRAFTON STREET.

EARLSFORT HOUSE SCHOOL,
3 EARLSFORT PLACE, DUBLIN.
RE-OPENS MONDAY, APRIL 27th, at 10 a.m.

22 Direct University Successes since 1923.
Splendid Playing Fields. Interviews arranged.
Head Master—
W. ERNEST EXSHAW, B.A., T.C.D., and B.A., London (Hons.).

ST. STEPHEN'S GREEN SCHOOL.
FORTY-SECOND YEAR.
HEAD MASTER:
W. S. CHETWODE CRAWLEY, M.A., Cantab.
Schoolhouse—74 and 76 St. Stephen's Green.
Playing-Fields—Clonskeagh Park, Sandford road.
Personal inspection of the Schoolhouse and Playing-Fields is solicited.
On 21st and 22nd April the Head Master will be in attendance to interview parents between 10 and 12 o'clock, or by appointment.
TERM BEGINS 23rd APRIL, 1925.

MOUNTJOY SCHOOL.
INCORPORATED SOCIETY'S COLLEGIATE SCHOOL.
New Pupils will be received TUESDAY, 21st, and Boarders return the same day.
Full work will be resumed on WEDNESDAY, 22nd.
Rev. WILLIAM ANDERSON, M.A.

RUTLAND HIGH SCHOOL,
DUBLIN.
HIGH-GRADE BOARDING AND DAY SCHOOL FOR GIRLS.
General, College, Preparatory, and Special Courses. Music, Art, Elocution.
A Kindergarten for Boys and Girls is carried on in connection with the School.
SCHOOL RE-OPENS APRIL 22nd.
For Prospectus apply to the Head Mistress, MISS G. R. HUDSON,
28 Rutland square, Dublin.

MOUNT TEMPLE SCHOOL,
PALMERSTON PARK.
PREPARATORY SCHOOL FOR GIRLS & BOYS.
RE-OPENS WEDNESDAY, 29th APRIL.
Extra Classes: Painting, conducted by Miss E. C. Yeats, resumed Monday Afternoon, 4th May. Musical Appreciation, Wednesday Afternoon.
A few outside Pupils may join above Classes.
For Prospectus, etc., apply to Miss N. SWEENY, B.A.

BERTRAND INTERMEDIATE SCHOOL FOR GIRLS, 10-11 ECCLES STREET, DUBLIN.
School Re-opens TO-MORROW (Wednesday), 9.30 a.m. Boarders return Tuesday, 21st.

ENNISKILLEN ROYAL SCHOOL FOR GIRLS.
Chairman of Board—The Lord Bishop of Clogher.
BOARDING AND DAY SCHOOL.
Pupils carefully prepared for Examinations by a staff of highly qualified graduates. Games.
VACANCIES FOR BOARDERS.
TERMS MODERATE.
SCHOOL RE-OPENS APRIL 22nd.

ST. JOSEPH'S CONVENT,
HAUNTON-HALL, NEAR TAMWORTH,
STAFFS.
A FRENCH HIGH-CLASS SCHOOL FOR YOUNG LADIES.
French in daily use. Candidates prepared for Public Examinations, Music, Fine Arts, Drilling, Dancing. The Convent stands in a healthy and bracing position, with spacious and beautiful grounds, tennis and croquet lawns, and a park of upwards of 50 acres for all other outside games.
Apply Rev. MOTHER.

EDUCATION.

ALEXANDRA SCHOOL, DUBLIN.
9 to 11 EARLSFORT TERRACE.
ESTABLISHED A.D. 1873
FOR THE EDUCATION OF GIRLS UNDER SIXTEEN YEARS OF AGE.
Head Mistress—Miss MULVANY, B.A., Hon. LL.D.
THE SCHOOL RE-OPENS TO-DAY (TUESDAY), APRIL 21st.
Entries received and new Pupils Examined on Monday (Monday), 20th April, from 11 a.m. to 3 p.m.
Kindergarten and Transition Classes for boys and girls from three to eight years.
Prospectuses on application to the Head Mistress,
R. F. CROOK, M.A.,
Secretary to Council.

THE GOVERNORS OF THE SCHOOLS FOUNDED BY ERASMUS SMITH Esq. Chairman—The Right Rev. the Lord Bishop of Cashel and Waterford, D.D.

THE HIGH SCHOOL,
DUBLIN.
Headmaster—JOHN THOMPSON, M.A., M.R.I.A.
An Examination will be held on June 16th and 17th, 1925, for EIGHT SCHOLARSHIPS, tenable at the School for Five Years, and open to Protestant Boys between the ages of Eleven and Thirteen, on 1st June, 1925. Entry Forms must be lodged on or before 20th May next.
SCHOOL RE-OPENS TUESDAY, the 21st APRIL.
The Headmaster receives New Pupils on the 20th inst., 10 a.m. to 1 p.m.
Full particulars may be had on application to ARTHUR H. B. MOORE, Registrar,
40 Harcourt street, Dublin.

THE GOVERNORS OF THE SCHOOLS FOUNDED BY ERASMUS SMITH, Esq.
VALUABLE FIRST AND SECOND CLASS BOARDING SCHOLARSHIPS,
For Boys under 14 years of age on 1st August, 1925, tenable for three years, at their Grammar Schools.
Examination for above will be held (D.V.) On the 9th and 10th of JUNE NEXT.
Entrance Forms must be lodged with the Registrar on or before the 20th of May next.
Entrance Forms and full particulars may be had on application to
ARTHUR L. B. MOORE, Registrar.
40 Harcourt street, Dublin.

THE FRENCH SCHOOL,
BRAY, CO. WICKLOW.
Established by MADAM REIGHLEY de MAILLY, AUGUST, 1864.
Principal—Miss REILLY.
Head Mistress—Miss STANTON, B.A., T.C.D.
Assisted by a large Staff of Resident and Non-Resident French and English Governesses.
Boarders return THURSDAY, MAY 7th. Day Pupils return FRIDAY, MAY 8th, at 10 o'clock.
For particulars apply to Miss REILLY.

ARAVON,
BRAY, CO. WICKLOW.
PREPARATORY FOR THE PUBLIC SCHOOLS AND ROYAL NAVY.
SCHOOL RE-OPENS TUESDAY, MAY 5th.
Boarders return MONDAY, MAY 4th, before 6.30 p.m.
Headmaster: A. B. CRAIG, M.A., Oxon.; M.A., T.C.D.

GRAMMAR SCHOOL, DROGHEDA
(FOUNDED A.D. 1669).
THE SCHOOL WILL RE-OPEN ON
23rd APRIL.
PROSPECTUS AND FULL PARTICULARS ON APPLICATION TO
S. F. FERGUSON, M.A.,
Headmaster.

HARECROFT HALL, GOSFORTH, CUMBERLAND, ENGLAND.
Headmasters:
R. A. VALLANCE, B.A., LL.B. (Cantab.);
T. B. MARTIN, B.A. (Cantab.).
Boys are prepared between the ages of 6 and 14 for Entrance Scholarships to the Public Schools. There is a University Staff, a resident doctor, a pony for every boy, and a reasonable inclusive fee.
Next Term begins on May 8th. For Prospectus and further information apply
MISS BELLINGHAM TODD, Scholastic Department, 5 Grafton street, Dublin.

INDIVIDUAL TUITION.—The Rector of Combe Florey, Taunton, specialises for boys, who is there a Resident Tutor to every two pupils. Staff of Oxford, Cambridge, London, and Foreign Graduates. FEES £100 A YEAR—NO EXTRAS.

COALS.

COALS.
WALLACE BROS., LTD.
THIS DAY'S PRICES:
BEST ORRELL ..... 52/- Per Ton
BEST WIGAN ..... 48/- Per Ton
BEST KITCHEN ..... 44/- Per Ton
BEST SCOTCH HOUSE ..... 40/- Per Ton
Delivered in the City.
Special discount of 2/- per ton if cash paid with order.
Small additional charges are made for delivery beyond old City Boundary or on quantities of less than one ton.
23 **WESTMORELAND STREET.**
Telegrams—"Wallace, Dublin." Telephone—2209 and 3000.

HOUSES AND LANDS.

DOCKRELL LIMITED,
38 & 39 STH. GT. GEORGE'S ST.
VALUERS AND AUCTIONEERS.

Upper Baggot Street—Rare opportunity.—Fine SHOP and HOUSE, deep rere, FOR SALE, with possession; ground rent only £15 2s.; long lease. Apply to Dockrell Limited, South Great George's street.

Killiney—3 Acres—Delightful RESIDENCE; reduced price. FOR SALE, with possession; and station. Glorious views; convenient to sea Great George's street. Apply to Dockrell Limited, South

Rathgar—On favourite road—WELL-BUILT MODERN SEMI-DETACHED HOUSE for Sale, with spacious drawingroom, diningroom and study, 4 fine bedrooms, maid's room, hot bath, pantries, tiled kitchen, modern grates, mantelpieces, built-in presses, garden, greenhouse, side entrance, etc. Held for 999 years at £8 10/-. Price, with possession, £1,800. Apply to Dockrell Limited, South Great George's street.

Fitzwilliam Place—To Investors.—FOR SALE, a Well-secured Profit Rent of £87 5/6 per annum, payable out of 9 Fitzwilliam place. Held for 54 years to run at £18 15/6, and leased for full term at £100 per annum. Will be Sold to pay 8 per cent. to purchaser. Apply to Dockrell Limited, South Great George's street.

DOCKRELL LIMITED,
38 & 39 STH GT. GEORGE'S ST.

JAMES H. NORTH & CO.,
110 GRAFTON STREET.

SANDYMOUNT — Modern Non-basement HOUSE FOR SALE, with possession. Terms, James H. North and Co., 110 Grafton street.

RATHGAR —TO BE LET at £100 per annum, tenant paying rates and taxes, a very attractive HOUSE, on tram line; good accommodation; clear possession. Apply James H. North and Co., 110 Grafton street.

FURNISHED HOUSE WANTED for month of May; Bray, Greystones or Carrickmines; must have tennis ground.—James H. North and Co., 110 Grafton street.

JAMES H. NORTH & CO.,
110 GRAFTON STREET.

Dainty Gown in two shades of Cyclamen Georgette.
Please Write for Illustrated Brochure.

Slyne & Co. Ltd.
71
Grafton Street
Dublin.

APARTMENTS CONTINUED (FROM PAGE 3).

FLAT, self contained, Furnished, sittingroom, two bedrooms, kitchen.—7 Woodstock Gardens, Ranelagh. 20 E

FITZWILLIAM square (15)—Flat, self contained, Furnished or Unfurnished; service if required. 20 E

HOWTH road—Brothers or gentlemen friends, dining out, can have clean, comfortable Home, with sittingroom, etc.—K 1552, this office. 20 E

KENILWORTH square—Hall Flat to Let, Furnished; two sittingrooms, bedroom, gas stove, geyser, exclusive use bathroom and lavatory, access. Can be seen after 24th April. Address "Z 3740," Flat's office. 17 C

LARGE Combined Room, private (Protestant) house; no children. Tritonville road, Sandymount. moderate.—K 1242, this office. 16 B

LADY would share Flat with another; business references.—Beta, Irish Times Branch Office, Kingstown.

NICE small Flat, furnished; separate cooker, electric light; would suit two or three business girls; near sea and tram; moderate.—K 1316, this office. 17 C

ONE or two Furnished Bedrooms, no attendance, Frankfort avenue.—R O 1903, Irish Times Branch Office, Rathmines.

PARTIAL Board for one or two gentlemen; private family; garage. Rathmines. Address "Z 3214," Apartments," this office. 20 E

PRETTY, Furnished Flat, suit two; 1½ tons; electric gas.—K 1485, this office. 20 E

RESIDENTIAL, Self-contained Unfurnished Flat to let, Rathmines, two sittingrooms, kitchenette, bedroom, bathroom—Miss STANTON, B.A., T.C.D. Resident French and English Governesses.

Boarders return THURSDAY, MAY 7th. Day Pupils return FRIDAY, MAY 8th, at 10 o'clock.
For particulars apply to Miss REILLY.

SUPERIOR Apartments, gentlemen only, single bedrooms, use large comfortable diningroom and smoking and writing room; hot bath; electric light; excellent cuisine.—14 Hatch street. 20 F

TOP Flat to Let, Pembroke street, four rooms, kitchenette, hot bath; separate hall door.—K 1305, this office. 16 B

TO Business Men and others—Select Board, Residence at 83 Haddington road, Dublin; full or partial board. 20 E

TWO Furnished Front Rooms (combined kitchenette), two single beds, overlooking square, south side; reasonable.—R 1537, this office. 20 C

TWO Furnished Combined Rooms, or Bed and Sitting-room.—20 Eden road, Blackrock. 20 C

TWO sunny Rooms, furnished; a doctor's household; suit two ladies; board.—K 1540, this office. 16 B

UNFURNISHED, two Rooms (back), kitchen, Bathgar.—R O 1900, Irish Times Branch Office, Rathmines. 16 B

WELL Furnished Sittingroom Bedroom, bath (hot), stock; terms moderate.—Sandford, Ranelagh. 17 C

2 TEMPLE terrace, Leeson, Comfortably Furnished Combined Room; gas cooker; no children. 16 B

16 NORTHUMBERLAND road—Superior Apartments; board optional; good attendance; bath; tram. 19 D

82 LOWER Leeson street—Top Flat, two Unfurnished Rooms, kitchenette, gas cooker. D

APARTMENTS WANTED.

COUPLE require combined Room; separate cooker; convenient city; state terms.—K 1507, this office.

GENTLEMAN, Unfurnished Bedroom, and occasional use sittingroom, partial board, Donnybrook, Sandymount, Landsdowne or Whitworth road, or N.C.R. between Dorset street and Phibsboro'.—Robinson.—K 1487, this office.

GENTLEMAN wants from beginning May, Unfurnished Flat, bright; state lowest terms; South Dublin.—134, Irish Times Branch Office, Bray.

LADY wants two Unfurnished Rooms and Kitchenette, South side, central; no children.—K 1419, this office.

LADY requires well Furnished Flat, or Half House; Kingsbridge or Phoenix Park district.—R 1500, this office.

TWO sisters want Unfurnished Room in quiet house, respectable locality; no children; South side, near city.—K 1232, this office.

TWO Gentlemen require Full Board and Lodging; South city residence.—K 1445, this office. 20 E

UNFURNISHED Flat or Half House, five rooms, bath; Pembrokes township; three in family; adults; and Branch Office, Baggot street Bridge.—K 1431, Irish Times

WANTED, two Furnished Rooms, communicating, or one large, within city; good address; reference; moderate.—K 1511, this office. 17 D

WANTED, two Bedrooms, Self-contained Flat, or small House Unfurnished; must be cheap; for adults.—K 1465, this office. 20 E

WANTED immediately, comfortable Furnished Flat, South side; two bedrooms, etc.—K 1534, this office. 20 C

YOUNG Lady requires Bedroom and board, quiet select house, South side, moderate.—1005, Irish Times Branch Office, Cork.

SEASIDE AND COUNTRY.

HOUSE TO LET AND WANTED.

AGENTS, Arthur Jones, Son, Auctioneers, Greystones.—One House, Furnished, for Sale. Sale House, Greystones. 12 B

BLACKROCK—Advertisements for "Irish Times" received at 41 Main street up to 5.30 p.m. for following day's Paper.

BRAY—Wanted, small Furnished Cottage, month August; state terms, etc.—K 1302, this office. 17 C

BRAY Esplanade—Detached Villa to Let, furnished, from May onwards; eight apartments, bath, h. and c.; electric light. Apply 14 Nassau street. 17 C

THE HOUSE FOR MEN
A LEADER IN MEN'S WEAR.

For wearing quality, shapeliness, and exclusive design, the Suits sold by "THE HOUSE FOR MEN" have no equal.
Men buy their Suits at "THE HO